JACOB EDWARDS LIBRARY
A17302108791

THE CRIMSON AND GRAY

VELLE EST POSSE

1951

Jacob Edwards Library
Southbridge, MA 01550

For Reference

Not to be taken from this room

JACOB EDWARDS LIBRARY

A17302 108791

Digitized by the Internet Archive
in 2012 with funding from
Federally funded with LSTA funds through the Massachusetts Board of Library Commissioners

http://archive.org/details/crimsongray1951mary

THE 1951

CRIMSON and GRAY

Mary E. Wells High School

SOUTHBRIDGE

Massachusetts

MRS. KATHRYN BEAUREGARD

We, the Class of 1951, are particularly favored to have the honor of dedicating our yearbook to Mrs. Kathryn Beauregard, our faculty adviser.

She has given valuable service to the school as a sterling teacher and has entered with enthusiasm into our sports and our fun. Our lives have been the richer for knowing her.

JAMES M. ROBERTSON

Principal

THE HOPE OF OUR WORLD

Today, as we stand on the brink of a most confused and uncertain world, many of us are prone to view the immediate and distant futures dismally. Our outlooks reflect pessimism. Our hopes seem inadequate to meet the financial, social and moral trends apparent.

Such reasoning seems wholly indefensible to me; such reasoning reeks with defeatism; such reasoning is entirely at odds with the spirit of our fathers and forefathers. For we in America have within our grasp, the hope of the world.

We have HEALTH. Here in America we find the most honored of medical associations; we see public health programs in every state, city, and town; we have institutions struggling twenty-four hours a day to discover preventative measures and curative means in a constant struggle against disease, injury and death. Research laboratory scientists and technicians work round-the-clock to produce facilities to make our lives healthier and happier. In short, we are by the large a healthy nation; the healthiest on the globe. The Bible tells us that "Cleanliness is next to Godliness." Our America by every means at her disposal is attempting to reach this ideal.

We have EDUCATION. No country on earth has made education as public as the United States of America. Education, started in Massachusetts over three hundred years ago, has grown into a full time profession. Every child in the United States is exposed to some kind of institutionalized learning. Public schools, private schools, state supported universities and privately endowed colleges have made us the most literate nation in the world. We are fast proving by our advances in the scientific, literary, trade and professional worlds the truth of the old adage: "A little learning is a dangerous thing." Our philosophy today is that education never ceases. With such a philosophy, our country must go forward, not backward to the Dark Ages of ignorance and superstition.

Perhaps the greatest of all blessings is religious tolerance. Side by side in America works the Jew, The Catholic, the Protestant. Side by side these three great religious faiths present a united front, staring down the bigotry and prejudice exhibited by many nations today.

America has an abundance of natural resources. Granted that we are not entirely self sufficient in this respect, we do recognize the fact that abundance there is, and if that abundance ever becomes a scarcity, science is waiting. Scientists are constantly seeking methods by which good synthetics can be produced, if and when a need arises.

These United States of America have strength of military, naval and air power. The combined strength of these three great branches of our armed forces serves a two-fold purpose. They stand as a bulwark of home defense; they operate as a unit to prevent aggression against freedom loving nations less fortunate than the United States.

Finally, we have today's generation of young people. Young men and women comparable to the members of the Class of 1951 of the Mary E. Wells High School are ready and eager to build a better world. America's younger generation, healthier than those of yesterday, betted educated than their forefathers, more tolerant than their elders — these young men and young women — you, our graduates — you are the hope of our world!

James M. Robertson

PHYSICS LAB

SHORTHAND III

TYPING I

CICERO'S ORATIONS

FACULTY OF

ART AND MUSIC

Claire J. Birtz

Eleanor S. VanEtten

Paul J. Sweet

COMMERCIAL DEPARTMENT

Pauline M. Aucoin

Constance Coderre

Persis F. Howe

Frances Troy

Elsie B. Wanerka

ENGLISH

Dorothy L. Bartoli

Thecla Fitzgerald

Cecile P. Le Clair

Flora K. Tait

DIRECTOR OF STUDENT ACTIVITY FUND

M. E. W. H. S.

FOREIGN LANGUAGES

Kathryn H. Beauregard

Rose Brodeur

Estelle C. Hefner

HOUSEHOLD ARTS

Luise B. Corbin

Barbara Kyrios

MATHEMATICS AND SCIENCE

Edward Desroches

Eino F. Laakso

Harry J. McMahon

Liberte J. Themistocles

Lindzay C. Varnum

SOCIAL STUDIES

Paul A. Duhart

Arthur D. Lane

John E. Welch

MRS. BEAUREGARD'S HOME ROOM

ENGLISH IV, P.3

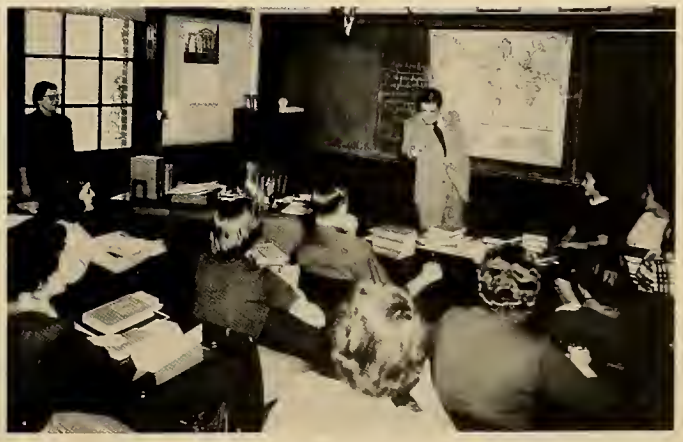

PROBLEMS OF DEMOCRACY

COMPTOMETRY

HOUSEHOLD ARTS

CLASS OF 1951

CLASS OFFICERS

President ..... Donald Marino
Vice President ..... Arlene Olson
Treasurer ..... Thomas Michael
Secretary ..... Jacqueline Langevin

SENIORS

HONOR PUPILS

Elaine Delmore
Jane Dickinson
Ann Freeland
Clara Gates
Michael Holden
Annette Jacob
Barbara Rischitelli
Rita Sherbert
Louise Tanca
Lorraine Vachet
Marion Varnam

DONALD JOHN MARINO
"Mingo"
"His limbs were cast in manly mold"
Class President 3, 4; H.R. Pres. 2, 3, 4; Football 2, 3, Captain 4; Basketball 2, 3, 4; Baseball 2, 3, 4; Track 3; Student Council 3, 4; Class Play 3; Traffic Squad 3, 4; Bowling 2, 3, 4; Junior Red Cross 3; Usher, Curtain Puller Grad. Wk. 3.

ARLENE RUTH OLSON
"Arlene"
"Good nature and good sense are hers"
Class Vice President 2, 3, 4; Class Secretary 1; Student Council 4; H.R. V. Pres. 2, 3; H.R. Sec. 1; Com.: Grad. Wk. Dec. 3, Play Usher 3, 4, Class Dance 2, 3, 4, Freshman Party 3, 4, Ring 3, Quotations 4; Glee Club 1; Tag Day 1; Guidance 3.

JACQUELINE ANN LANGEVIN
"Jackie" "Jep-Jep"
"To know her is to love her, and love her forever"
Class Secretary 3, 4; Bowling 3, 4; H.R. V. Pres. 1; H.R. Sec. 2, 3; Glee Club 1; Com.: Dance 1, 2, 3, 4, Play 3, 4, Ring 3, Prom Dec. 3, Grad. Wk. Dec. 3, Freshman Party 3, 4, Quotations 4.

THOMAS MICHAEL
"Tom" " Tommy"
"It is good to have a giant's build and strength"
Class Treasurer 3, 4; S. Council 2-4; Football 1-4; Baseball 1-4; Basketball 1-3, Capt. 4; Nat'l. A. S. S. Award 2; G. Gov. Day Alt. Rep., Judge S'b'dge 3; Play 3, 4; T. Show 3; H.R. P. 2, Tr. 3, 4; Traffic Officer 3, 4; *C and G* 2, 3; Am. L. Or. Contest 1.

SHIRLEY ANNE AGARD
"Shirl"
"A good laugh is sunshine in a house"
H.R. V. Pres. 2; H.R. Sec. 1, 3; Red Cross 1, 2, 3, 4; Com.: Prom, Dec. 3, Dance Tickets 1, 2, 3, Class Play Usher, Candy 3, Play Selection 4, Props 4.

ARTHUR JOSEPH ATWOOD
"Archie" "Art"
"All for love, and nothing for reward"
You're Young Only Twice; The Late Mr. Early; Iolanthe 3; *The Mikado* 4; Talent Show 1, 2, 3; Assemblies 1, 2, 3, 4; Traffic Squad 3, 4; Dance Com.: 1, 2, 3, 4; Clubs: Camera 1, 2, Dram. 1, 2, Treas. 3, Glee 1, 2, 4; 3rd Prize Poster C. 3.

DOROTHEA ANNA ALLARD
"Dot" "Dottie"
"Independent now, independent forever"
You're Young Only Twice; The Late Mr. Early; Cheerleader 3, 4; Dance Com.: Victory 3, 4, Class 1, 2, 3, 4; Grad. Bac. Dec., Usher 3, Prom Dec. 3; Clubs: Reader's Guild 1, 2; Basketball 1, 2; Softball 2; R.C. 1.

JOHN JOSEPH BEDNARCYK
"Ben" "Jano"
"A smile for each, a friend to all"
Football 1, 2, 3, 4; Basketball 1; Baseball 1; Play Stage 3, 4; Dec. Com.: 1, 3; Traffic Officer 4; *Crimson and Gray* Staff 4.

SYLVIA FRANCES ARDUINI
"Syl" "Blondie"
"Her pleasure is her power to charm"
You're Young Only Twice; The late Mr. Early; Ass't Ed. *C and G* 4; Clubs: Dram. 1, 2, 3, Play 3, Glee 1; Com.: Dance 1, 2, 3, 4, Play 3, 4, Prom 3, Grad. Wk. 3; Jr. R.C. 4; Bowling Capt. 3; 1st. Poster Contest 1, 2nd, 2; Basketball 1.

LORRAINE MARIE BERGERON
"Bebe"
"As good as gold"
Softball 3, 4.

JOSEPH PETER ATHANAS
"Joe" "Joey"
"A little nonsense now and then is relished by the best of men"
Class President 1, 2; H.R. P. 1, 2, 3, Tr. 4; Student Council 1, 4; Ex. Bd. 2, V. P. 3; *You're Young Only Twice;* Baseball 1, 2, 4; Basketball 1, 2; Bowling 1, 2; Com.: Dance 1, 3, Ring 3, Prom 3.

ROGER WILFRED BOUCHER
"Pete"
"It is a friendly heart that has plenty of friends"
The Late Mr. Early 4; Chairman-Prom 3, Mag. Campaign 4, Will 4; Com.: Dance 2, 3, 4; H.R. Treas. 1, 2, 3, H.R. Pres. 4; Football Mgr. 2; Baseball Mgr. 1, 2; Basketball 1; Traffic Squad 4; Nat'l Athletic S.S. Award 2.

ANN BOUSQUET
"Nancy" "Bisket"
"A sparkling wit, a ready tongue"
The Late Mr. Early 4; Christmas Play; *Crimson and Gray* 4; Bowling 4; Dram. Club 3; Com.: Play 3, Ring 3, Dance Dec. 3, 4, Class Night Usher.

ELIZABETH ANN P. COLOGNESI
"Betty" "Lizzy"
"Whatever is worth doing at all is worth doing well"
Home Room Sec. 4; *Christmas Is a Racket* 3; Dramatic Club 3; Com.: Quotations Chairman 4; Play 3, Refreshment-Decorating Class Dance 2; Guidance Office 3.

CORRINE MARIE BOUTHILLIER
"Butler"
"A merry heart doeth good like a medicine"
Plays: Junior 3, Senior 4; Co-manager Magazine Campaign 4; Com.: Dances 1, 2, 3, 4, Play 3, Prom 3, Usher Graduation Week 3.

OLGA COSTA
"Olga"
"For she was just the quiet kind whose nature never varies"
The Late Mr. Early 4; Junior Red Cross 1; Com.: Grad. Week. Dec. 3, Banquet 3, Dance 1, 2, Dec. 1, 2, 3, Quotations 4, Tickets Dance 1, Play 3, Usher Class Night 3.

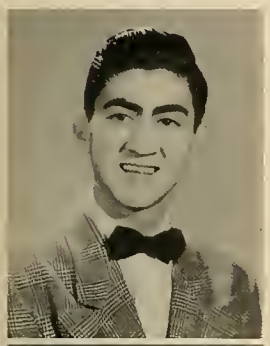

ROBERT R. BUCCHIACCHIO
"Bob" "Buchac" "Chuck"
"Such popularity must be deserved"
Baseball 2, 3, 4; Cross Country 2, 3; Bowling 2, Capt. 1, 3, 4; Basketball 1, 2, 3; Traffic Squad 4; H.R. H. O. 1, 2; Football Mgr. 1; Com.: Dance 1, 2, 3, 4, Ticket 1, 2, 3, 4, Dec. 1, 2, 4.

ELEANOR EVA CRETE
"Jep-Jep"
"As merry as the day is long"
You're Young Only Twice 3; Cheerleader 4; H.R. Treas. 1, Sec. 2; Basketball 1, 2, 3, 4; Softball 2; Bowling 3, 4; Jr. Red Cross 1; Com.: Dance 1, 2, 3, 4, Victory Dance 4; Usher 3, Prom Dec. 3, Grad. Week 3.

GLORIA CECELIA CIUKAJ
"Chuke" "Glor" "Blondie"
"Her bright smile haunts me still"
Softball 2; Co-Capt. 3; *The Late Mr. Early* 4; *C and G* Subscription Mgr. 4; Office Girl 4; Quotations 4; Dramatic Club 3; Guidance Office 3; Basketball Mgr. 3, 4, Prophecy 4.

WILLIAM JOSEPH CURTIS
"Bill" "Willie"
"He that has patience may accomplish anything"
Crimson and Gray 2, 3, 4; Traffic Squad 3, 4; Basketball 1; Bowling 1, 2; H.R. Treas. 2; Reader's Guild 1; Dance Dec. Com. 2, 3, 4.

CHARLES EDWARD CLARKE
"Charlie" "Chas"
"Silence is one great art of conversation"
Glee Club 1, 2, 3, 4; Operetta 3; Talent Show 1, 2, 3; Com.: Publicity—Junior Play 3; Talent Show 3.

JEAN CAROLE DANIELS
"Ca"
"I shall speak happiness, the world is sad enough"
You're Young Only Twice 3; Student Council 4; H.R. Sec. 1, 2; Com.: Dance 1, 2, 3, 4, Prom Dec. 3, Ring 3; Basketball 1, 2; Jr. Red Cross 1.

NORMAN OMER CLOUTIER
"Clutch" "Chuck"
"No one reaches a high position without daring"
Traffic Squad 3, 4; Aeronautics Club 3; Bowling 1, 2; Com.: Junior Jubilee Records 3, Mix-up Dance Checking 3.

MARGARET JANE DEERING
"Janie"
"Good nature smiles from her face"
H.R. V.P. 3; Jr. R. C. 1, 2; Basketball 2; Com.: Dance, Dec., Refreshments 1, 2, 3, 4, Grad. Wk. Dec. 3, Play Usher 3, 4, Publicity 3; Quotations 4; Tag Day 1.

FRANK JAMES DEIGNAN
"Buzzy"
"Good humor makes all things tolerable"
Traffic Squad 2, 3, 4; *Crimson and Gray* 4, Clubs: Glee 1, Reader's Guild 2, 3, 4; Com.: Dance 2, Play 3.

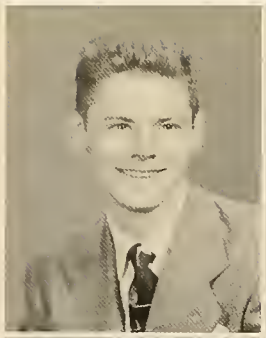

FRANCES MARIE DiPAOLA
"Fran" "Franny"
"She has two eyes so soft and brown"
Cheerleading 3, 4, Junior Red Cross 1, 2; Softball 2; Com.: Class Dance 1, 2, 3, 4, Grad. Wk. Usher, Dec. 3, Play Usher 3, 4.

ELAINE CHARLESINE DELMORE
"Del" "Jep-Jep"
"Nothing great was ever achieved without enthusiasm"
Rep. Mass. Girl's State; H.R. V. P. 1, 4; Softball Mgr. 3, 4; Basketball 4; A. L. Oratorical C. 1; Play Cast 4, Tickets 3; Clubs: Bowling 3, 4, Glee 1, Jr. R. C. 1; Com.: Dance 1, 2, 3, 4, Talent Show Usher 3, Prom Dec. 3, Grad Wk. 3.

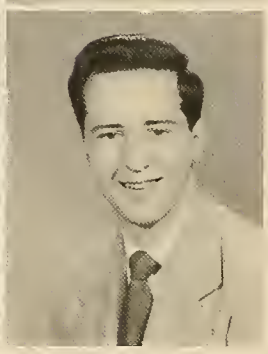

DOMINIC ANTHONY DiPAOLO
"Dom" "Dipal"
"It is a quiet worker that succeeds"
Band 1, 2, 3; Basketball 1; Baseball 2, 4; Bowling 1, 2, 3, 4; Traffic Squad 2, 4; Com.: Ticket 1, 4, Dance Dec. 2, 3.

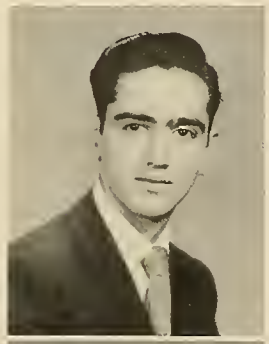

EDWARD DEMIRJIAN
"Ed" "Eddie"
"Once a gentleman, always a gentleman"
Football 2, 3; Traffic Squad 3, 4; Bowling 1; Com.: Dec. 1, Ticket 4.

JOAN MARIE DUFFY
"Duffy"
"A girl light-hearted and content"
Com.: Dance Dec. 4, Play 4.

JANE LOUISE DICKINSON
"Janie"
"Little I ask, my wants are few"
Jr. Red Cross 1, 2; Com.: Play 3, Prom 3, Usher 4; Chairman Prophecy 4.

LUCILLE CLAIRE FERRON
"Lou" "Lu Lu"
"There's mischief in this girl"
Reader's Guild 4; Softball Varsity 2, 3, 4; Basketball 3, 4; Bowling 4; Com.: Class Dances 1, 2, 3, 4, Grad. Wk. 3, Play Dec. 3, 4; Talent Show 1, 2, 3; Glee Club 1.

FRANK ROBERT DiFEDERICO
"Frankie"
"A merry heart maketh a cheerful countenance"
Traffic Officer 4; Dram. Club 1, 2, Pres. 3; *The Late Mr. Early* 4; *The Red Spider* 2; Grad. Wk. Dec. 3; Misc. Dance and Play Com., 1, 2, 3, 4; H.R. H. O. 2; Talent Show 1, 3; H.R. Mgr. Mag. Campaign 1.

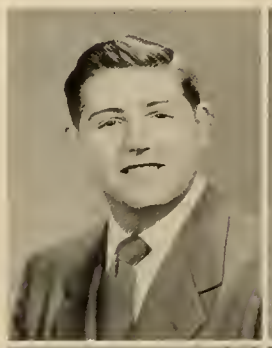

EDWARD CHARLES FONTAINE
"Chas" "Charlie"
"Strong reason makes strong action"
H.R. Pres. 2, 3, 4; Baseball 1, 2, 4; Basketball 1, 2, 3, 4; Football 2, 3; Bowling 1, 2, 3, 4; Traffic Squad 3, 4; Com.: Prom Dec. 3, Class Dance 1, 3, Ring 3.

ALFRED NORMAN DiGREGORIO
"Freddie"
"A short life and a merry one"
Student Council 2, 3, V. Pres. 4; Class Treas. 1; H.R. Pres 2; Basketball 1, 2; Bowling 1, 2, 3, 4; Com.: Christmas Class Dance 1, 2, Prom Dec. 3, Ring 3; Curtain Puller Grad. 3.

JEANNE EDNA FORTIN
"Jeannie"
"Quietness is a virtue not possessed by all"
The Late Mr. Early; Com.: Dance Dec., Tickets 1, 2, 3, 4, Prom 3, Play Candy Chr. 3, Grad. Wk. Usher, Talent Show Tickets 1; Bowling 3, 4; Softball 2; Glee Club 1.

ANN LOIS FREELAND
"Annie"
"Warm smile, warm heart"
Class Vice President 1; H.R. V. P. 2, Sec. 3; *C and G* 4; A. L. Essay Contest Winner 1; Bowling 3, 4; Play Usher 3, Prompter 4; Guidance Office Girl 3; Dance Com.: Refreshment 1, Tickets 2, Adv. 3; Dramatic Club 1; Class Will 4.

MICHAEL FRANCIS HOLDEN
"Mike"
"An ardent pursuer of the books of knowledge"
Crimson and Gray 4; Motto Com. 3, 4; Year Book Art Work 4; Class Motto 3.

CLARA ANNA GATES
"Clara"
"A merry heart, a happy smile"
Student Council 3, 4; Majorette 2, 3, 4; *C and G* 4; Dram. Club 3; H.R. V. P. 3, 4; Talent Show 3; Dance Com.: Band Ref. 2, Tickets 2, Dec. 3, 4.

NELSON JAMES HORR
"Nelly" "Bud"
"Friends are born, not made"
Baseball Mgr. 1; Cross Country 2, 3, Capt. 4; Track 2, 3, Capt. 4; Bowling 1, 2, 3, 4; Aero. Club 1; Talent Show 1, 2, 3.

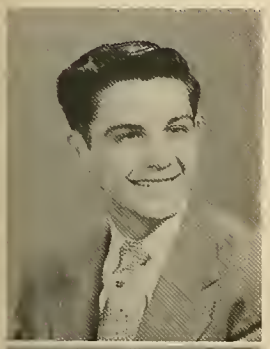

MICHAEL NICHOLAS GIACOBBI
"Mike" "Chick"
"Men of few words are the best men"
Dance Com.: Decorating 3, 4, Refreshment 3, 4, Ticket 3, 4; Play Stage 4; Doughnuts 4.

THOMAS HENRY HOWARTH, Jr.
"Butch" "Howie"
"The man that blushes is not quite a brute"
Student Council 3, 4; *You're Young Only Twice* 3; *The Late Mr. Early* 4; Bowling 1, 2, 3, 4; Football 1, 2; Baseball 1, 2; Basketball 1; H.R. Pres. 2, Treas. 4; Reader's Guild 2; Com.: Dance 1, 2, Prom 3.

ELEANORE G. GRAVELLE
"El" "Ellie"
"A friend to all who know her"
Basketball 1, 2, Varsity 3, 4; Bowling Capt. 1, 2, 3, 4; Softball 2, 3; Play Publicity Com. 4; Glee Club 1.

DONA LEONORA HOWLETT
"Don"
"A daughter of the gods, so divinely tall, and most divinely fair"
Ring Com. 3; Reader's Guild 1.

JOAN PATRICIA HAMILTON
"Joanie"
"Not too serious, not too gay, she has a very pleasing way"
Com.: Halowe'en Party 1, 3, Valentine Dance 2, Play 3, Junior Dance 3, Grad. Wk. 3, Class Night 4.

ALICE FRANCES HOY
"Allie" "Al"
"A happy heart, a carefree mind"
Record Com. 3.

JANE ANNETTE HICKOX
"Sis" "Annie"
"I'll never be melancholy"
Glee Club 1; Record Com. 3; Talent Show 2, 3.

PAULINE SARAH HUET
"Paul" "Jep-Jep"
"A noble aim, faithfully kept, is as a noble deed"
You're Young Only Twice 3; H.R. Sec. 1, 4; H.R. V. Pres. 2; Glee Club 1; Com.: Prom 3, Grad. Wk. 3, Dance 1, 2, 3, 4, Quotations 4; Bowling Capt. 3, 4.

ANNETTE CLAUDETTE JACOB
"Ricky"
"Youth is full of leisure"
Basketball Mgr. 1, 2, 3, 4; Softball 2, Capt. 3; Bowling 4; Band 1, 2, 3, Advertising 4; *The Late Mr. Early* 4; Talent Show 2, 3; Band Concert 2, 3; Com.: Play 3, 4, Band Dance 2, Senior Party 4.

EMERY LAVALLEE, Jr.
"Em" "Junior"
"I bear a charmed life"
Crimson and Gray 4.

CLAIRE MARIE ALICE JARRY
"Shmooe"
"Full of girlish glee"
Bowling 1, 2, 3, 4; Dram. Club 1, 2, 3; Com.: Refreshment 1, Play 3, Prom Dec. 3, Dram Club Play 2, Dance Dec. 3.

ALFRED ROMEO LeBLANC
"Jelly" "Pete"
"For he's a jolly good fellow"
Com.: Dance 2, 3, 4; Football 2; Basketball Mgr. 2; Baseball Mgr. 2; H.R. H. O. 2, 3.

STEWART FRANKLIN KIMBALL
"Kim"
"There is society in the deepest solitudes"
Football 3, 4; Track Mgr. 2, 3, 4; Clubs: Dramatics 1, 2, 3, Aeronautics 4; Traffic Squad 3, 4; H.R. Treas. 1, 4; Talent Show 1, Senior Play Dec. Com. 4.

CHARLOTTE M. LETOURNEAU
"Charlie"
"Speech is silver, silence is gold"
Bowling 1, 3; Junior Red Cross 2; Softball 2, 3; Basketball 3; Dramatic Club 1.

GEORGE KOLLIOS
"Greek"
"It is better to be faithful than famous"
Football 1, 2, 3, 4; Basketball 1, 2, 3, 4; Baseball 2; Talent Show 1; Dramatic Club 1; Traffic Officer 3, 4; Bowling 1, 2, 3, 4; Prom Dec. Com. 3.

MARLENE EDITH LUNDSTROM
"Lennie" "Blondie"
"Good manners and soft words"
Jr. Red Cross 4; Bowling 1, 4; Halloween Dance Dec. 4; Square Dance Adv., Invitations 4; Senior Play Props 4.

WALTER KORNASKY
"Walt"
"Still water runs deep"
Cross Country 2, Co-Capt. 3; Track Team 3; H.R. Treas. 1; Health Officer 2; Traffic Squad 3, 4; Com.: Dec. 4, Magazine 2, Checking 1, 3.

NANCY MARY MARCELLI
"Nan"
"Laughing eyes, and a merry smile"
Dance Decorating 1, 2, 3, Chaperone 3, Refreshment 2, 3.

JOAN RUTH LAKIN
"Jo"
"Good manners are soft words"
Crimson and Gray 4; Com.: Play 3, Sets 3, Candy 3, Publicity 3, Prompter 3, Prom Programs 3, Orchestra 3, Dances 1, 2, 3, 4; Dramatic Club 1, 2, 3; Red Cross 4; Bowling Co-Capt. 3; Grad. Wk. 3; Poster Contest Winner 1.

SALLY ANN MARTIN
"Sally" "Sal" "Sam"
"Youth in limb, in judgement old"
Glee Club 1, 3, Vice Pres, 2, 4; *Iolanthe* 3; *Mikado* 4; Technician and Designer *You're Young Only Twice;* Talent Show 1, 2, 3; Com.: Dec., Punch, Junior Prom, Play 3, Chaperone 2, Assemblies 3, 4, Motto 4.

WILFRED MATERAS
"Tarkie" "Willy"
"I enjoy life in my own way"
Basketball 1, 2, 3, Captain 4; Baseball 1, 2, 3, Captain 4; Com.: Prom Dec. 3, Junior Dance.

THERESE GERMAINE PERRON
"Terry" "Red"
"Oh, give me a place in the garden of song"
"Yum-Yum" *Mikado* 4; Singing — Assemblies 1, 2, 3, 4, Talent Show 1, 2, 3, Entreact Play 4, Dance 2; Art-Operetta 3, 4, Glee 2; Office Girl 4; Clubs: Dramatic 3, Glee 1, 2, 3, 4; Com.: Class Dance 2, 3, 4.

COLLEEN PHYLLIS McGANN
"Irish" "Rish"
"A countenance so sweet and fair"
The Late Mr. Early 4; *The Mikado* 4; *Iolanthe* Usher 3; Superlatives 4; Quotations 4; Office Girl 4; Clubs: Glee 1, 2, 3, 4, Dramatic 3; Com.: Ticket Chr. 3, Dec. 4, Refreshments 2; Assembly 2; Guidance 3; Bowling Capt. 1, 2; Basketball 1.

MARTHA COOPER PHILLIPS
"Martie" "Phil"
"A merry heart doeth good"
The Late Mr. Early 4; Dramatic Club 1, 2, Vice Pres. 3; *Red Spider* Stage Manager 2; Com.: Dec. 1, 2, 3, Prom 3, Jr. Play Usher 3; Red Cross 1, 2, Council 3; Doughnut Room 4.

JOAN MARIAN McLEAN
"Jo" "Joanie"
"Life is real, life is earnest"
Dramatic Club 1; Bowling 4; Com.: Dec. 4, Play Prop. 4, Play Usher 3, Play Ticket 4.

PATRICIA ANN POWERS
"Pat" "Patty" "Patsy"
"Small, but how dear to us"
H.R. Sec. 2, 4; Jr. Red Cross 2, 4; Com.: Dec., Ref., Ticket 3, 4; Usher Class Play 3, 4; Assistant Banker 4.

VANGEL LAMBI MICHAEL
"Never a trouble, never a frown"
Basketball 1, 3, 4; Baseball 1; Football Mgr. 1; H.R. Pres. 4; Traffic Squad 3; Play 4; Glee Club 1; Com.: Class Dances 1, 3, 4, Prom Dec. 3.

KATHLEEN HELEN QUINN
"Kathy" "Kae" "Katie"
"She is made for happy thoughts"
Crimson and Gray 4; Class Play Lead 3, 4; Class Dance Com. 1, 2, 3, 4; Grad. Wk. Usher 3; Prom Program Com. 3; Guidance Sec. 3; Audio-Visual Aids Sec. 4; Clubs: Dramatic 1, Glee 1, 2.

ANNE MARGARET MOYNAGH
"Annie"
"And the merry love the fiddle and the merry love to dance"
Junior Red Cross 1, 2; Usher Senior Play 4; Com.: Junior Play Sets 3, Prom Decorating 3.

JACQUELINE ELLEN RENAUD
"Jackie"
"A faithful friend is a strong defense"
C and G 4; H.R. V. P. 4; Play Usher 3, 4; Dance Com.: Dec., Ref. 1, 2, 3, 4; Prom Orchestra 3; Grad. Wk. Usher 3; Reader's Guild Rep. 1, 2, 3; Audio-Visual Aids Dept. 4; Quotations 4; Glee Club 1, 2; Will 4.

SUSAN LYON PARKER
"Sue" "Susie"
"Smile when all is dreary, smile when all is glad"
Clubs: Glee 1, 2, Jr. Red Cross 1, 2, Council 3, Dramatic 3; Ticket Com.: Dance 1, 2, 3, 4, Play 3, 4, Talent Show 1, 2, 3.

JEAN PAULINE REOPEL
"Jeannie" "Jep-Jep"
"It's nice to be natural when you're naturally nice"
Bowling 3, 4; H.R. V. Pres. 1; Glee Club 1; Com.: Dance Dec. 1, 2, 3, 4, Grad. Wk. 3; Quotations 4; Ticket 4.

BARBARA ANN RISCHITELLI
"Babs"
"A maid petite with charms so sweet"
Crimson and Gray 2, 3, Editor 4; Clubs: Glee 1, 2, 3, 4; Concert 1, 2; *Iolanthe* 3; Dramatic 1; Play Prompter 3; Doughnuts 4; Com.: Dance Dec. 3, 4, Play 3, Grad. Wk. 3, Usher Class Night 3, Play 4.

ANTHONY JOSEPH SANTILLI
"Tony"
"There's mischief in this man"
Football 1, 2, 3, Game Captain 4; Traffic Squad V. P. 3, Pres. 4; H.R. Treas. 4; Basketball 1, 2, 3, 4, Inter-Class 2, 3, 4; Baseball 1, 2, 3, 4; Com.: Dance 1, 2, Prom 3, Grad. Wk. Dec. 3; Bowling 1, 2, 3, 4.

NANCY MAY RITCHIE
"Nan"
"Born with the gift of laughter"
Cheerleader 3, 4; Student Council 2, 3, 4; H.R. Sec. 2; Com.: Dance Dec. 1, 2, 3, 4, Victory 3, 4, Chap. 2, 3, Grad. Wk. Usher Dec. 3, Play Usher 4.

RITA MAE SHERBERT
"Reet" "Sherby"
"I have no superfluous leisure"
Crimson and Gray Sec. 4; Reader's Guild 2, 3, 4; Guidance Office Girl 4; Com.: Dance Dec. 2, 3, Chaperone 2, Grad. Wk. Usher 3, Play Usher 3, 4.

SHIRLEY LAURETTE ROBIDA
"Shirl"
"The two noblest things — sweetness and light"
Bowling 2, 3, 4; *Crimson and Gray* 4; Play Publicity, Usher 4; Basketball 1; Jr. Red Cross 1; Guidance Office Girl 4; Superlatives Chr. 4.

ARNOLD SIMPSON
"Simp"
"Youth is full of pleasure"
Bowling 1, 2, 3, 4; Traffic Squad 3, 4; Inter-Class Tournament Basketball 3; *Crimson and Gray* Treas 4.

LORRAINE JEANNE ROUSSEAU
"Lorrie"
"The only way to have a friend is to be one"
H.R Sec. 1; V. P. 3, 4; *C and G* 4; Basketball 1, 2, 3, 4; Bowling 1, 2; Softball 2; Glee Club 1, 2, 3, 4; Class Play 3, 4; *Iolanthe* 3; Office 4; Assembly 2, 3; Com.: Dance 2, 3, 4, Play 3, Candy 3, Basketball Tournament 3, Grad. Wk. 3, Prom Prog. 3; Poster C. Winner 3.

WAYNE CLEMENT SMALL
"Small"
"A witty person is a treasure"
Crimson and Gray 1, 2, 3, Bus. Mgr. 4; H.R. Treas. 2, 3; Basketball 1; Prom Dec. 3; Grad. Curtain Puller 3; Traffic Squad 3, 4; Bowling 1, 2.

PAUL EDWARD RYAN, Jr.
"Ryan"
"Variety is the spice of life"
Football 3, 4; Basketball 1, Mgr. 1, 2, Tournament 3, 4; Baseball 1, 2, 3, 4; Traffic Squad 3, 4; Class Play 3, 4; Party Com. 2, 3; Bowling 1, 2.

GERALD RAY SUPRENANT
"Jerry" "Jet"
"An affable and courteous gentleman"
H.R. Pres. 1; Com.: Dec. 4, Ways and Means 4.

JOHN JOSEPH RYMASZ, III
"Johnny" "Jasio"
"I've taken my fun where I've found it"
Cross-Country 3; Baseball J.V. 1, 2, Varsity Mgr. 3, 4; Bowling 2, 3, 4; Traffic Squad 3, 4; *Crimson and Gray* 3, 4; Inter-Class Basketball 2, 3; Com.: Dance 2, 3, 4, Prom 3, Play Stage 3, 4; H.R. Pres. 4; Curtain Puller Grad. Wk. 3.

LOUISE THANAS TANCA
"Lou"
"Here is a dear and true industrious friend"
Am. Legion Essay Winner 1; *C and G* 4; H.R. Sec. 3, 4, V. P. 1, 2; Guidance-Office Girl 4; Com.: Prom Dec. 3, Play Usher 3, 4; Play Selection 4, Superlatives 4, Class Dance 1, 2, 3, 4.

YVES GEORGE THIBAUDEAU
"Tee"
"His words are few but golden"
Glee Club 1, 2, 3, 4; Bowling 1; Com.: Prom Decorating 3; Talent Show 1, 2; *Crimson and Gray* 4.

BARBARA DAWN VOLTZ
"Barb" "Babs"
"A good mind is worth a kingdom"
Com.: Chap. 3, Play Usher 3, Ticket 3, 4, Pub. 4; Clubs: Dram. 1, 3, *Christmas Is A Racket* 3; Basketball 3, 4.

THERESA LUCILLE TREMBLAY
"Terry"
"Grace was in all her steps"
Majorette 2, 3, Drum Major 4; Band Historian 4; Talent Show 1, 2, 3; Glee Club 1, 2, 3, 4; Tickets Com. 2, 4.

THOMAS PATRICK WELCH, Jr.
"T P" "Tommy"
"Men of few words are the best men"
Traffic Officer 3, 4; Baseball 1, 2, 3, 4; Football Manager 1, 2, 3, 4; Basketball 1; Prom Dec. Com. 3.

LORRAINE RACHEL VACHER
"Lorry"
"Hear and see and say the best"
Crimson and Gray 4; Com.: Play Ticket, Usher 4, Dance Ticket 4, Grad. Usher 3.

PAUL WAYNE WOODBURY
"Woody"
"Knowledge is a treasure but practice is the key to it"
Student Council 2, Ex-Bd. 3, President 4; *C and G* 3, 4; Traffic Squad 3, S.-T. 4; Baseball 1, 2, 3, 4; Bowling 2; H.R. Treas. 1, Pres. 2, 3, 4; Sen. Candidate G. Gov. Day 3; Class History 4; Dec. Com.: Prom 3, Dance 1, 2, 3.

MARION FAITH VARNAM
"Marion"
"Silence is more eloquent than words"
Crimson and Gray Subscription Staff 4; Com.: Chaperone 3, Usher Class Play 3, Graduation 3.

SALLY GLADYS ZAJAC
"Sal"
"So sweet and fair she seems to be"
Cheerleader 2, 3, Capt. 4; Class Secretary 2; Junior Play ; Glee Club 1; Dec. Com.: Victory Dance 2, 3, 4, Valentine, Hallowe'en 3, 4, Dance Chap., Grad. Wk. Usher, Dec. Play Usher 4.

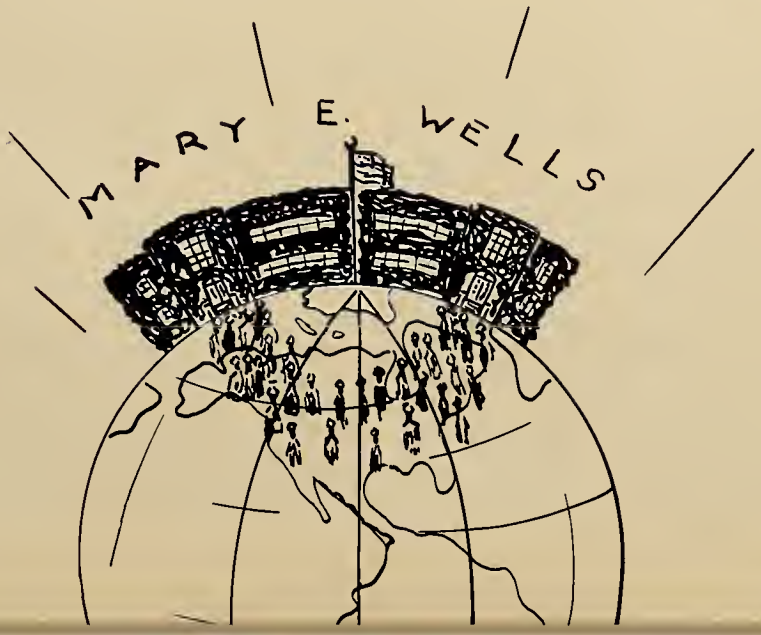

Jeanne Fortin
Carole Daniels
Corrine Butler
Roger Boucher
Dorothea Allard
Martha Phillips
Joan Hamilton
Arthur Atwood
Lucille Ferron
Alfred DiGregorio
John Rymasz
Barbara Rischitelli
Michael Giacobbi
Olga Costa
Patricia Powers
Frank DiFederico
Sally Martin
Vangel Michael

Seniors

THE PROM
1950

The Prom Committee

Senior Officers

Waltzing

The Receiving Line

Our Seniors Promenading

Mrs. Martin and Mrs. Fortin
Two Helpful Mothers

CLASS HISTORY

Paul Woodbury
Elaine Delmore

1947-1948

September — Rejoicing! Mrs. Beauregard is our faculty adviser!

Election results: Joe Athanas, president; Ann Freeland, vice-president; Arlene Olson, secretary; Alfred DiGregorio, treasurer.

September 15-19 — We survive the rigors of Freshman Week.

December 19 — The Class of '51 is the first Freshman class to run a dance; the Christmas dance started our fame.

1948-1949

September — Election of officers makes Joe Athanas, president; Arlene Olson, vice-president; Sally Zajak, secretary; Walter Kingsbury, treasurer.

We enjoy watching the Freshman suffer as we had before them during Freshman Week.

October — The girls head a ways and means committee to devise brilliant money-making schemes.

February 19 — A gayly decorated auditorium is the scene for a Valentine dance. Reputation of '51 grows.

1949-1950

September 7 — School again with homework the first day.

September 12 — Confusing by helping (?) the "froshies".

Donald "Mingo" Marino, Arlene Olson, Jackie Langevin, and Tom Michael are elected officers.

October 29 — Yipes! Oh, it's only a couple of pupils going to '51's Hallowe'en Dance.

October 30 — Did you hear Mr. Duhart sing last night?

Before Christmas Juniors are sporting class rings.

March 21, 24 — '53 put up a good fight against '51 at the Inter class B.B. Tournament. But, oh, those '50 hoboes!

April 14 — *You're Young Only Twice* established actors Sylvia, Tom, Kathy, Paul and Arthur — and added a facet to Mingo's fame.

May 26 — We finally decipher the scrambled letters —Junior Jaunty Disorder, of course.

May 31 — Aren't the doughnuts different? The class of '51 is selling them now.

June 16 — Everyone had a good time — at the Junior Prom, natch.

June 22 — Class Night — Where are those gifts we were bequeathed?

June 23 — For the first time in the history of Wells, Senior class officers are elected at the end of the Junior year. Extra! Extra! The same slate of officers reelected!

June 24 — Graduation — Next is our turn.

1950-1951

September 6 — Can it be? Seniors!

September 7, 8 — How funny the Freshmen look and so small!

October 27 — More fun at the Hallowe'en Hobo Dance.

October 31 — Corrine Butler and Roger Boucher are still having nightmares from the Magazine Campaign.

November 9, 10 — We grin and say "cheese" for the photographer and expect our pictures for Christmas.

November 17 — *The Late Mr. Early* is still causing ripples of laughter at the thought of Arthur Atwood, the "cheerful undertaker".

November 25 — Chalk up another victory for Wells! One leg on that new football trophy! '51 has never tasted football defeat at Webster's hands.

January 8 — Throat hot? Get an ice cream — the Seniors are selling them down in the milk room.

January 16 — Everyone enjoys the singing of Theresa Perron, Charlie Clarke, and Arthur Atwood in their performance of the *Mikado*.

January 22 — He did it! Tom Howarth was elected Good Government day candidate over his two cute feminine rivals, Pat Johnson and Sally Martin.

February 22 — Barbara Rischitelli is tripping to Boston as D.A.R. representative.

February 27, March 2 — Those Interclass Tournaments are really hep.

March 30 — Everyone is out of hibernation to enjoy another Senior dance.

May 17, 18 — With Tom Michael and Roger Boucher in charge, this Senior trip is guaranteed!

June 15 — Our jaws are set and our chins jut out a bit — it's graduation time and we are ready to make our debut into life.

SENIOR PLAY CAST

"The Late Mr. Early"

JUNIOR PLAY CAST

'You're Young Only Twice"

First Row, Left to Right: Roger Boucher, Chairman; Thomas Michael, Barbara Rischitelli, Louise Tanca, Lorraine Bergeron. Second Row: Michael Holden, Ann Freeland, Jacqueline Renaud, Rita Sherbert.

CLASS WILL

We, the Class of 1951, establish this last will and testament on this twenty-third day of June in our executive chambers (the milk room) at Mary E. Wells High School. Being of legal mind, we do solemly bequeath the following possessions to the teachers and underclassmen:

To Mrs. Beauregard we, the class of '51, leave our gratitude for the guidance she has given us during our four wonderful years.

To Miss Fitzgerald, we leave the laughter she has given us while teaching English IV.

Sally Zajak leaves cheerleading to Ann Deterando.

Carole Daniels leaves her wit and pep to Ginger Skladzien.

To help Dick Sotir get off his "kicks" with a smile, Frances DiPaola leaves him her pep.

Louise Tanca leaves her black hair and good marks to Marilyn Sullivan.

Jean Reopel leaves her clothes to add to Irene Szczygiel's already well-filled wardrobe.

Tom Michael entrusts his well rounded athletic career to "Lefty" Varin.

Frank Deignan leaves his somewhat noisy yawns to Joe Arduini.

Shirley Robida leaves her enthusiastic interest in life to Norman Demers.

Jimmy Michael and Claude Bachand inherit Yves Thibadeau's musical ability.

Bob Bucciacchio's unique laugh is left to Mario Bernadone.

To Jimmy Michael, Charlie Clarke leaves his singing.

Since Mike Giacobbi is leaving, John DelVecchio has been promoted from the Milk Bar to Senior Doughnuts.

Nancy Bousquet leaves her chatterboxing to Gilda DiGregorio.

Anne Moynagh leaves that "Irish charm" to Maureen Fitzpatrick.

Dona Howlett leaves her beautiful eyes to Irene Gianoutsos.

Joe Athanas leaves the "Deacons" to Teddy Kalis.

Jerry Suprenant leaves his cheerful spirit to Dot Gaudette.

Olga Costa, Gloria Cuokaj, and Dot Allard leave the black hats and tears of the mourners to Pauline Montigny, Joan Chadwick, and Cecile Bibeau.

Joan Hamilton leaves her height to Pat Giroux.

Shirley Agard leaves her dozen jobs to Judy Benoit.

Norman Cloutier leaves his antique jalopy to Harry Fontana.

Pauline Huet leaves her excellent bowling skill to Alice Cutler.

Tony Santilli wills his wagging tongue to Bruce Fletcher.

Eleanor Crete leaves the latest news to help Carol Fitzpatrick with her newspaper column.

Sally Martin leaves her interest in the band to Theresa Hebert.

Phil Kimball is left John Rymasz's agreeable manner.

Michael Holden bestows his artistic talent on Anthony Kwiatkowski.

Lorraine Bergeron knows of no one more worthy to carry on her serenity that Charles Ellis.

"Tarkie" Materas leaves his eye in baseball to Billy McIntyre.

Therese Perron leaves her beautiful voice to Viola Michael.

Marino to Montigny — a perfect football record.

Emery Lavallee leaves his Ford to William Parker for emergencies when Bill's own fails to run.

Arlene Olson leaves her '51 Nash to Pavlo Perikli and Red Montigny in case of any possible emergency.

Kathy Quinn leaves her stage experience to Nancy Rowett, hoping to encourage Nancy to make a career of singing.

Janet Santo is left Nancy Ritchie's love for dancing.

Sylvia Arduini leaves her long hair to Dot Girard.

George Kollios leaves to Marilyn Grandone the "Rendezvous" in order that Marilyn may turn it over to the Junior commissary staff.

Joan Lakin leaves her enthusiasm for Harvard College to match Mrs. Beauregard's Yale spirit.

Our friend "Jelly" LeBlans leaves his sharp, keen sense of humor to Janice Plasse.

Nancy Marcelli leaves her "Ivory look" complexion to Judy Dandur and.

Pat Powers leaves her champion title of "cutest girl" to Myrna McKinstry.

Jackie Renaud leaves her calm library manner to Alice Bradley.

Barbara Rischitelli assigns her doughnut job to Sarah French.

Lorraine Rousseau gives her basketball skill to Rosemary McKay.

Paul Ryan leaves his "sitting in the sun" attitude to "Co-Co" Coderre.

Arnold Simpson's ability in bookkeeping goes to Jean Casavant.

Lorraine Vacher leaves to Bob Yates her dependability.

Corrine Butler's flirting eye is given to Diane Gravelle.

Rita Sherbert leaves her long fingernails to Gloria Bonneau.

Frankie DiFederico leaves his plaid shirts to Bobby Bozzo.

Collenn McGann leaves an order for a duplicate of her diamond to the first 1952 girl to be engaged.

To Charlotte Mattimore, Jane Dickinson leaves her nursing interests.

Freddie DiGregorio leaves his '48 Studebaker to Wells High. It has had a lot of experience as a carry-all.

To any future State History student, Jane Hickox leaves her back seat.

To Mr. Laakso, Annette Jacob leaves the glasses she wore in the Senior play.

Walter Kornasky leaves his golf clubs to Billy Welch.

Charlotte Letourneau leaves her brother Paul to carry on for the Letourneau family.

Marlene Lundstrom leaves her blond hair as a model for drawings of cover girls by Miss Birtz's art classes.

Joan McLean leaves her motorcycle to Sharpe Ridout to get him to Southbridge from Woodstock Road.

With a sigh of relief, Martha Phillips leaves.

To help the future math students, Marion Varnam leaves her father.

Tommy Welch leaves his horn-rimmed glasses to Tommy Towse.

Paul Woodbury leaves his Student Council interest to Pat Johnson.

Roger Boucher leaves his collection of sweaters to Gloria Cesolini.

To aid Danny Martel in speeding down the football field, Eddie Demirjian leaves him his Buick.

Catherine McMahon receives Jeanne Fortin's friendly manner.

John Bednarcyk bequeaths his line and good looks to Jimmy Twite.

Jane Deering gives her freindliness to Marjojrie Benson.

Joan Duffy leaves her beautiful Mikado robe to Miss Van Etten.

"Chiefie Costa" inherits Charlie Fontaine's inexhaustable supply of corny jokes.

Ann Freeland leaves her square dancing to Sylvia Suprenant.

Eleanore Gravelle leaves softball to Gerry Duquette.

Stewart Kimball leaves his short walk to school to Dot LaRochelle.

So that Pauline Lusignan will never "bog" down doing the Charleston, Nelson Horr gives her his speed.

Claire Jarry bequeaths her choicest recipes to Arnold and Louise Renna for use in their restaurant.

Wayne Small leaves his dapper manner to Pete Lewis.

The Seniors leave John Coderre the airplane from *The Late Mr. Early.*

Alice Hoy bequeaths her big blue eyes to Charlie Donais.

Jimmy Kennedy inherits Jackie Langevin's dimples.

Bill Curtis leaves his golf to C. D. Gaumond.

Barbara Voltz leaves her "magazine campaign radio" to Study Hall.

The Class of '51 leaves many thanks to Johnny Saletnik for hours of pleasant entertainment.

Betty Colognesi leaves her blushing to Helen Cotton.

Lucille Ferron leaves her helpfulness to the class to Helen Schneider.

Arthur Atwood breaks his dance records in two, giving half to Susie Fish and half to Jackie Lataille.

Elaine Delmore leaves her good work to Polly LeClair.

"Butch" Howarth leaves his slow manner to Phyllis LaRochelle.

Teresa Tremblay leaves the majorettes to Pat Mannis.

Clara Gates entrusts her brains and good marks to Dick Knowles.

Dom DiPoalo leaves his puzzled look in Trigonometry to Joe Marino.

Van Michael leaves his basketball eye to Bill Welch.

Susan Parker leaves all of the teachers an apple a day for the next twenty years.

Witnessed this twenty-third day of June by the firm of:

Pete Boucher	Ann Freeland
Michael Holden	Barbara Rischitelli
Martha Phillips	Jackie Renaud
Lorraine Bergeron	Louise Tanca
Rita Sherbert	Tom Michael

Inc.

Secretaries:

Kathy Quinn

Nancy Bousquet

Frances DiPaolo

First Row, Left to Right: Gloria Ciukaj, Jane Dickinson, Sally Martin, Lorraine Vacher. Second Row: Arthur Atwood, Clara Gates, John Rymasz.

CLASS PROPHECY

As a columnist, Shirley Agard is no "floppa,"
She's a reasonable facsimile of Hedda Hopper.

Through hospital corridors to the patients' delight,
Strides Dot Allard in uniform white.

Shirley Robida creates hat sensations;
Her name's renowned in all great nations.

Joe Athanas is in the Hall of Fame;
In baseball he's made himself a name.

Archie Atwood, famed artist, consented to paint
Scenes of Old Sturbridge Village quaint.

And John Bednarcyk! Can't you just guess?
He's won all our wars and cleaned up the mess.

Among the Majors on Uncle Sam's staff,
We find Lorraine Bergeron of the WAFS.

Roger Boucher made the front page;
He designed a school of the atomic age.

Nancy Bousquet is on the air;
Her famous giggle has gotten her there.

Robert Bucchiacchio, our comedian friend,
Is now Bob Hope's leading stand-in.

The only man with a voice like a lark
Is our old classmate, Charlie Clark.

Norman Cloutier, who once burned old crates,
Now owns the most cars in the United States.

Betty Colognesi is the photographer's dream,
Her complexion's completely strawberries and cream.

Olga Costa is a wonderful cook —
Just the aroma makes men turn and look.

Bill Curtis is listed in the same locale,
Only now he's manager of the First National.

Frank Deignan has great hunting luck,
He's known world over as a second Frank Buck.

Wayne Small made fudge for the Senior Play;
He can't sell it now, he gives it away.

Gerald Suprenant has come to no harm,
He handles the business of his Podunk farm.

Louise Tanca runs a great secretarial school,
Her motto is, "Keep calm, collected, and cool."

Yves Thibeaudeau plays every night in Carnegie Hall,
Thrilling millions of celebrities, one and all.

Theresa Tremblay still plays her guitar,
Only now she is a great television star.

The success of Lorraine Vacher is evident,
For now she is secretary to the president.

Marion Varnam, in Washington, D. C.,
Is a stateswoman now, with a new policy.

Barbara Voltz replaces Helen Trent,
Her mellow voice is being well spent.

Tommy Welch manages a great baseball team;
What he did to the Yankees made everyone dream.

Paul Woodbury vends buttered popcorn,
With the stately air of "to the manor born."

Sally Zajak, our former "rah rah" girl, it seems,
Captains cheerleading squads for professional teams.

Dona Howlett, a Powers model pretty,
Tells of her success in New York City.

Countess Gloria Cuikaj, dressed in regal robes,
Enters with jeweled earrings piercing her lobes.

Eddie Demirjian, our obliging boy,
Is now, for the kids, perfecting a brand new toy.

Jane Dickinson, the medical secretary,
Has not a thing to cause her worry.

Corrine Butler, a star on T.V.,
Offers dancing lessons for a very small fee.

Carole Daniels has made a hit,
What did it? Why her wit!

Through her study of languages from foreign stations,
Elaine Delmore serves in the United Nations.

Jean Reopel is making a selection
Of a job she wants after election.

Babs Rischitelli from mines of diamonds and gold
Is said, confidentially, to have brough back a load.

Nancy Ritchie runs an ice cream factory;
It rivals Deary's, oh so very satisfactory.

The tennis trophy, representing the nation,
Goes to Lorraine Rousseau with hearty ovation.

Transparent wall are quite new at the Strand,
Paul Ryan invented them; we think they're grand.

The transparent walls hold the teen-agers in;
Manager Tony Santilli says it also keep in the din.

Johnny Rymasz, when he turned nineteen,
Made a great speedway from route fifteen.

Rita Sherbert has out-moded ice cream,
Her new squash sherbert is simply a dream.

Jane Deering is singing duets
With the fabulous Radio City Rockettes.

Arnold Simpson, while not busy bookkeeping,
Can almost invariably be found sleeping.

Tarkie Materas, better known as Mr. Basketball,
Has retired from playing; he's beat them all.

Miss Colleen McGann? why, she isn't "Miss"!
She's now enjoying wedded bliss.

Thomas Michael has great fame,
In sports he's made himself a name.

Anne Moynagh, arriving on the scene
Observing St. Patrick's is dressed in green.

Ricky Jacobs, all dressed up fine,
Is chief stewardess of a continental line.

Claire Jarry, who millions of doughnuts has sold,
Invented the doughnuts with the invisible hole.

George Kollios owns a restaurant of world renown;
On all other restaurants he will always frown.

Emery Lavallee with his hep Ford cars
Is world-wide famous among the auto-racing stars.

Jelly LeBlanc, loaded with recipe book,
Is on his way to be Mr. Truman's cook.

Charlotte Letourneau adventures doesn't lack
Because of her service as a WAC.

Frank DiFederico with his dancing technique
Has given Arthur Murray a back seat.

Of course, Mr. World Football as you all know.
Is nobody but our own Mingo Marino.

Sally Martin, plays it fast, plays it slow,
The only band leader that we know.

Freddy DiGregorio has made this new rule —
"Why in the world should kids go to school?"

Leading a famous classical and jazz band,
Dom DiPaola plays the accordion with one hand.

Lucille Ferron has an important position,
She's our town's leading beautician.

Charlie Fontaine, an old radio M.C.,
Is flooded with bids to be on T.V.

Jeanne Fortin is still as helpful as ever;
Her problems are many, her solutions clever.

Ann Freeland, with new steps from France,
Teaches several classes how to square dance.

The first woman to fly in a jet
Is Eleanor Gravelle whom we have all met.

Michael Holden, a great student of high school days,
As a professor at Harvard has gone a long ways.

Tom Howarth with his doodling manner
Is now designing covers for the *New York Banner.*

Langevin and Huet have won their bet,
They're running that new airport at "Jep."

Eleanor Crete detects causes of disease,
Especially the case of the common sneeze.

Alice Hoy, our worry-free teacher,
Smiles so sweetly the kids worship 'er.

Walter Kornasky of golf is the king;
Of putts and drives he knows everything.

Joan Lakin, psychiatrist for frustrated souls,
Questions their pasts, futures, and goals.

Joan Hamilton and Patty Powers have a chain of candy shops;
Their specialty is selling root-beer drops.

Nancy Marcelli is such a rapid stenographer,
It's an art in itself to talk fast enough for her.

Mike Giacobbi's truck goes on land or on sea,
It is the prize-winning advancement, we all agree.

Replacing Hopalong Cassidy on the T.V. screen,
Is Sylvia Arduini, the western queen.

Clara Gates makes headlines again;
She's proved that women are smarter than men.

Fran DiPaola is still full of pep;
Her dancing school is really hep.

Stewart Kimball, admiral is Uncle Sam's fleet,
To hear his adventures 'tis always a treat.

Jane Hickox on the winds from the seven seas
Sails in for the fun-making jubilees.

Nelson Horr, our famous high school track runner,
Is still running as a crowd stunner.

Marlene Lundstrom, it didn't take long to discover,
Is modeling for every leading magazine cover.

Joan Duffy at our request
Is acting hostess to greet each guest.

Jackie Renaud and Arlene Olson,
Are making candy, sweet and wholesome.

Susan Parker, by studying apple cider,
Has discovered new ways to make it lighter.

Theresa Perron is billed at Carnegie Hall;
Her beautiful voice still thrills us all.

Martha Phillips is school nurse at Wells,
She's always followed by friendly yells.

A new Broadway play brought Kathy Quinn fame;
Her great southern accent made her a name.

Joan McLean is in the public facor,
She's invented a chewing gum that keeps its flavor.

Van Michael, with banner unfurled,
Is going to water-ski arounds the world.

Each classmate of nineteen fifty-one
Has found his own spot beneath the sun.

Jane Dickinson

Arthur Atwood

Gloria Ciukaj

Clara Gates

Joan Lakin

Sally Ann Martin

John Rymasz

Lorraine Vacher

Marion Varnam

SUPERLATIVES

MOST POPULAR
Mingo Marino — Arlene Olson

MOST AMBITIOUS
Thomas Michael — Barbara Rischitelli

MOST MODEST
Vangel Michael — Elizabeth Colognesi

WITTIEST
Wayne Small — Carole Daniels

CUTEST
Joe Athanas — Patricia Powers

CALMEST
Michael Holden — Jackie Renaud

OUR HEROES
Mingo Marino — Lorraine Rousseau

BEST SPORTS
Thomas Michael — Annette Jacob

MOST LIKELY TO SUCCEED
Paul Woodbury — Clara Gates

POET
Tarkie Materas — Rita Sherbert

DREAMERS
Rogert Bucchacchio — Louise Tanca

SOPHISTICATED
Bill Curtis — Sylvia Arduini

MUSICIAN
Yves Thibaudeau — Theresa Tremblay

ARTISTS
Arthur Atwood — Joan Lakin

BOOK
Michael Holde

CLASS
William Curtis

ATHLETES
Anthony Santilli, Eleanor Gravelle

BEST DRESSED
Roger Boucher, Jean Reopel

SKYSCRAPERS
Charles Fontaine, Shirley Agard

CLASS
Alfred LeBlanc

OF 1951

GIGGLERS
Charles Clarke — Shirley Robida

MOST CONSERVATIVE
Stuart Kimball — Shirley Agard

MOST FUN
Anthony Santilli — Pauline Huet

SHORTEST
Nelson Horr — Frances DiPaola

SCHOLARS
Michael Holden — Clara Gates

MOST OBLIGING
Eddie Demerjian — Olga Costa

HAPPIEST
Anthony Santilli — Jackie Langevin

SINGERS
Charles Clarke — Therese Perron

PEPPIEST
Thomas Howarth — Frances DiPaola

SLEEPIEST
Frank Deignan — Jean Reopel

CHATTERBOXES
Bil Curtis — Nancy Bousquet

FLIRT
Joe Athanas — Corrine Butler

OPTIMISTS
John Bednarcyk — Carole Daniels

PESSIMISTS
Paul Ryan — Eleanor Crete

CLASS ACTORS
Arthur Atwood, Sylvia Arduini

ZORMS
Jane Dickinson

BABIES
Elaine Delmore

LOOKS
Olga Costa

BEST DANCERS
Frank DiFederico, Eleanor Crete

CLASS CLOWNS
Robert Bucchiacchio, Carole Daniels

THE *MIKADO* CAST

Betty Martin and Arthur Atwood

Theresa and Tom Hmay

C and G Typing

Bowlers

The Pall Bearers

Activities

MEMBERS

First Row, Left to Right: T. Howarth '51, T. Michael '51, P. Johnson '52, P. Woodbury '51, A. DiGregorio '51, R. Yates '53, N. Ritchie '51, C. Gates '51. Second Row: D. LaRochelle '52, J. Allabashi '54, A. Perikli '53, A. Kwiatowski '52, J. Athanas '51, J. DelVecchio '53, R. Chagnon '52, Miss Coderre, faculty adviser. Third Row: V. Michael '52, A. Olson '51, W. Welsh '53, D. Marino '51, C. Montigny '52, J. Zierold '52, E. Walsh '52, D. Bragg '53. C. Daniels '51 absent from picture.

STUDENT COUNCIL

President ..... Paul Woodbury

Vice President ..... Alfred DiGregorio

Secretary-Treasurer ..... Patricia Johnson

Evecutive Board Member ..... Robert Yates

Faculty Adviser ..... Miss Coderre

Joey Announcing Viola

The Milk Crew

The Chairmen

BUSINESS STAFF

First Row, Left to Right: P. Woodbury, Miss Howe, faculty adviser; W. Small, C. Ellis, Second Row: J. Quinn, A. Gaucher, M. Ellis, J. Bednarcyk, F. Deignan, E. Lavallee, J. Rymasz, R. Clemence, R. Chagnon.

CRIMSON and GRAY

Editor ..... Barbara Rischitelli

Assistant Editor ..... Sylvia Arduini

Bsuiness Manager ..... Wayne Small

Secretary ..... Rita Sherbert

Treasurer ..... Arnold Simpson

Subscription Manager ..... Gloria Cuikaj

EDITORIAL STAFF

First Row, Left to Right: G. Skladzien, N. Bousquet, A. Simpson, W. Small, business manager; B. Rischitelli, editor; S. Arduini, ass't editor; G. Cuikaj, R. Sherbert, L. Tanca. Second Row: Miss Fitzgerald, faculty adviser; S. Robida, S. Martin, C. Gates, L. Vacher, R. McKay, A. Freeland, K. Quinn, L. Rousseau, J. Renaud, C. Fitzpatrick, J. Santo. Third Row: P. LeClair, R. Yates, M. Holden, Y. Thibadeau, D. Rawson, P. Kimball, V. George, G. Theodoss, A. Kwiatowski, H. Schneider, M. Grandone. Others on the staff: M. Varnam and J. Lakin.

GLEE CLUB

First Row, Left to Right: Thomas Hmay, treasurer; Sally Martin, vice president; Richard Knowles, president; Nancy Joy, secretary. Second Row: C. Brennan, G. Budgick, B. Hong, E. DiGregorio, J. Darley, S. Metras, J. Proulx, S. Clemence, E. Ryan, T. Tremblay, A. Detarando. Third Row: E. Labelle, M. Benson, P. Bruso, V. Michael, L. Rousseau, E. Lachapelle, B. Orlowski, J. Darley, P. Coderre, R. Perrazola, J. Pollin, J. Brockway. Fourth Row: P. Mannis, T. Perron, M. Peet, J. Nichols, J. Jarry, U. Byman, P. Giroux, J. Phaneuf, C. McGann, J. Nichols, R. McKay, E. Martin. Fifth Row: H. DeAngelis, H. Schneider, M. Grandone, C. Ellis, P. Kimball, C. Clarke, Y. Thibaudeau, K. Ramsdell, G. Ridout, R. Maloney, P. LeClair, A. Anderson, R. Castrucci. Sixth Row: R. Benoit, A. Atwood, J. Michael. Absent from picture: William Castrucci.

Miss Eleanor Van Etten is Faculty Adviser.

The Lord High Executioner

The Mikado and Yum Yum

MAJORETTES

MARY E. WELLS HIGH SCHOOL BAND

Joan Bonnette, Clara Gates, Theresa Tremblay, Patricia Mannis, Charlotte Beck.

BAND

First Row, Left to Right: C. Beck, J. Bonnette, Mr. Paul Sweet, director; C. Gates, T. Tremblay, historian; P. Mannis, vice president. Second Row: J. Sullivan, C. Brennan, D. Letourneau, E. Martin, publicity; H. Undergraves, C. Bachand. Third Row: G. Berry, J. Darley, K. Bialy, president; T, Hebert, treasurer; R. Simonds, J. Darley. Fourth Row: S. Martin, S. Rideout, J. Baker, D. Lavoie, S. McGragh, G. Tremblay. Fifth Row: R. Brouillette, H. Girard, P. Giroux, O. Howlett, R. Buckner, E. Blais, secretary.

TRAFFIC SQUAD

First Row, Left to Right: S. Kimball, T. Welch, P. Woodbury, C. Montigny, A. Santilli, E. Walsh, R. Varin, P. Ryan. Second Row: Mr. Laakso, faculty adviser; A. Simpson, W. Small, F. DiFederico, T. Michael, C. Fontaine, A. Atwood, D. Rawson, J. Rymasz, C. Jourdenais, N. Cloutier. Third Row: P. Perikli, A. Gaucher, B. Shultz, G. Kollios, J. Bednarcyk, P. Kozyra, R. Boucher, K. Baily. Others absent from picture: S. Agard, J. Lakin, J. Lemerlin, W. Kornasky.

OFFICE GIRLS

First Row, Left to Right: J. Fallon, M. Fitzpatrick, B. Choiniere, D. Guadette, D. Girard, P. Lusignan. Second Row: N. Joy, L. Rousseau, C. McGann, Mrs. Adams, P. Hill, I. Gianoutsos, J. Chadwick.

GUIDANCE OFFICE GIRLS

First Row, Left to Right: R. Sherbert, S. Robida, L. Tanca, K. Quinn, R. Osima, J. Antaya. Second Row: P. Anderson, Mrs. LeClair, D. Bragg, J. Duffy, J. Casavant, J. Arsenault, J. Benoit, J. Richards, Mr. Rosengren, T. Tremblay.

RED CROSS

First Row, Left to Right: N. Shaw, J. Nichols, P. LeClair, secretary; M. Benson, president; S. Demirjian, treasurer; M. Benoit, H. Schneider, E. Grenier, P. Cote, C. McMahon. Second Row: J. Saletnick, E. Richer, P. Hall, H. Undergraves, M. Sullivan, D. Gravel, E. Shanbaum, S. Lemoine, B. Orlowski, M. Deering, J. MacDonald, E. Ryan, faculty adviser, Miss Corbin. Third Row: C. Ellis, J. Colognesi, M. Grandone, M. Peet, S. McGrath, D. Guzewicz, J. Phaneuf, M. Huttemeyer, A. Persse, L. Renna, A. Atwood, H. Nasse, J. Jarry.

READER'S GUILD

First Row, Left to Right: Mrs. Bartoli, faculty adviser; T. Howarth, president; A. Atwood, A. Simpson, K. Bialy, J. Langevin, secretary; G. Antaya, vice-president; B. Shultz, treasurer.

AERONAUTICS CLUB

First Row, Left to Right: R. Lucier, M. Bernadone, A. Gaucher, vice president; D. St. Martin, president; D. Sotir, treasurer; R. Clark, librarian; R. Salviuolo, W. Mason. Second Row: R. Wilson, D. Lavois, R. Brouilette, C. Gould, A. Hufault, S. Kimball, L. Arpin, P. Vangel, secretary; R. Costa, D. Lacasse, W. Paul, J. Coderre, and Mr. Varnam, faculty adviser. Absent from picture: David Bedard, R. Lavallee.

THE FRED E. CORBIN CHAPTER OF THE NATIONAL HONOR SOCIETY

First Row, Left to Right: B. Rischitelli, R. Sherbert, S. Martin, L. Rousseau, E. Delmore, L. Bergeron. Second Row: Mrs. LeClair, M. Holden, Treasurer; P. Woodbury, President; T. Michael, Secretary; L. Tanca, Vice-president; P. LeClair, Miss Brodeur. Third Row: P. Huet, P. Mannis, C. Gates, L. Vacher, A. Freeland, J. Dickinson, J. Renaud, J. Lakin, A. Jacob, N. Bousquet. Fourth Row: B. Hong, A. Bradley, D. Knowles, C. Ellis, P. Kimball, J. Casavant, P. Montigny.

CHEERLEADERS

Anne Detarando, Frances DiPaolo, Dorothy Gaudette, Captain Sally Zajac, Nathalie Cabana, Nancy Ritchie, Shirley MacKinnon, Dorothea Allard, Eleanor Crete.

FACULTY COACHES

FRESHMEN PLAYERS

UNDERGRADUATE PLAYERS

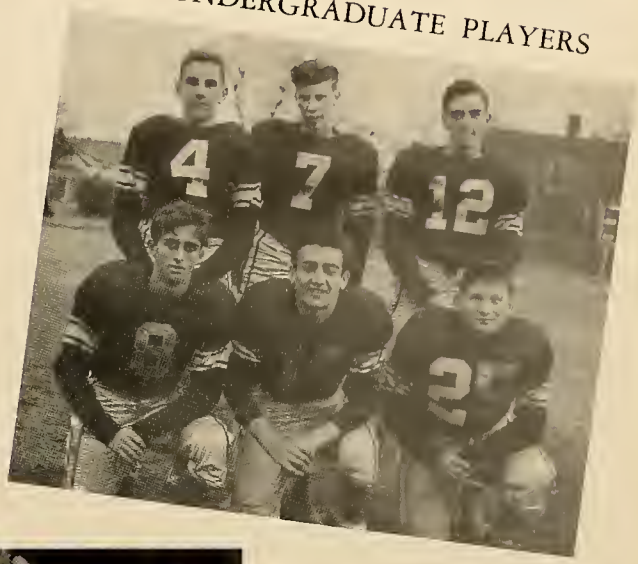

THE BENCH

MAJORETTES

FOOTBALL

First Row, Left to Right: A. Perikli, J. Santilli, J. Marino, Captain; D. Marino, C. Montigny, R. Varin, T. Santilli. Second Row: B. Fletcher, J. Bednarcyk, S. Kimball, D. Sotir, G. Kollios, M. Bernadone, J. Donovan, P. Ryan. Third Row: H. Bonin, Manager; H. Gaumond, T. Michael, L. Arpin, A. Cleri, R. Orlowski, J. Martel. Coaches: Nelson Carpenter, Paul Duhart, Ted Farland.

FOOTBALL LETTERMEN

J. Bednarcyk	D. Marino	A. Perikli
M. Bernadone	J. Marino	P. Ryan
B. Fletcher	D. Martel	A. Santelli
K. George	T. Michael	J. Santelli
S. Kimball	C. Montigny	D. Sotir
G. Kollios	R. Orlowski	R. Varin

Captain: Donald Marino

Coach: Paul Duhart

Assistants: Nelson Carpenter, Ted Farland.

Managers. Homer Bonin, Donald LeBlanc, Paul Kollios, Ronald Willett.

Football Boys

SEASON'S RECORD

Wells	26	Putnam	14
Wells	19	West Springfield	19
Wells	31	Millbury	6
Wells	40	Killingly	19
Wells	14	Northbridge	36
Wells	34	Assumption	13
Wells	13	Bartlett	12

Red, Sotir, Mingo, and Bednarcyk

Tom makes a tackle

Costa, Tom, Tony, and John in pursuit

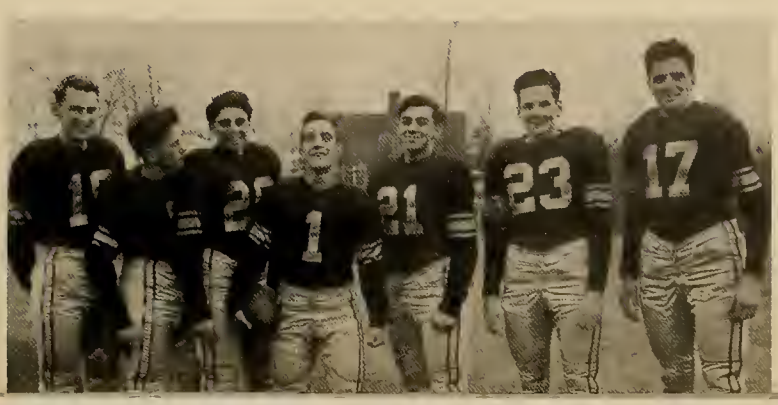

Football Boys

First Row, Left to Right: *V. Michael, *D. Marino, *R. Varin, A. Perikli. Second Row: *A. Santilli, *W. Materas, *V. George, Coach Paul Duhart, *C. Fontaine, and *T. Michael.
*Letermen.

VARSITY BASKETBALL

Captain ..... Thomas Michael
Coach ..... Paul Duhart
Assistant ..... Arthur Lane
Managers ..... Leonard Zack
Homer Bonin

SEASON'S RECORD

Wells	79	Cole Trade	31
Wells	47	Tourtellotte	42
Wells	50	St. Louis	47
Wells	60	Killingley	57
Wells	68	Cole Trade	29
Wells	51	Killingley	52
Wells	63	Prouty	62
Wells	83	Palmer	61
Wells	54	Bartlett	48
Wells	51	Pomfret	62
Wells	59	Palmer	35
Wells	44	Prouty	51
Wells	82	St. Louis	72
Wells	56	Tourtellotte	62
Wells	60	Bartlett	53

In The Shower

First Row, Left to Right: V. DeAngelis, C. Ryan, N. Horr, Captain; C. Jourdenais, W. Welch, E. Walsh. Second Row: T. Hmay. Manager; K. Bialy, P. Kimball, C. Benoit, C. Seteadman, Coach, Mr. Laakso. Absent from picture: R. Hall.

CROSS COUNTRY

Van gets the tap

Varin Scores

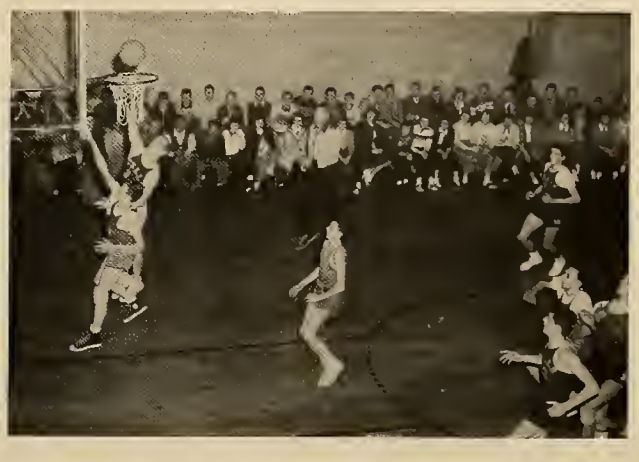

Did Charlie Make it?

Tom Scores

First Row, Left to Right: C. Peloquin, G. Cesolini, H. Cotton, E. Normandin, R. Gauthier, M. Deering, S. Binnette, H. Ludwin, J. Plasse, L. Kennedy, B. Miller, E. Ryan. Second Row: N. Cabana, L. Ferron, J. Phaneuf, E. Gravelle, J. Baker, G. Robidoux, R. McKay, S. Hatton, E. Cabana, coach, Miss Themistocles; B. Choinniere, M. Butler, T. Hebert, G. Duquette, L. Rousseau, A. Godro, S. Lemoine, P. Lusignan, E. Shepard.

GIRLS BASKETBALL

SEASON'S RECORD

Wells	38	Spencer	43
Wells	31	Warren	26
Wells	42	Woodstock	34
Wells	33	Spencer	35
Wells	51	Bartlett	34

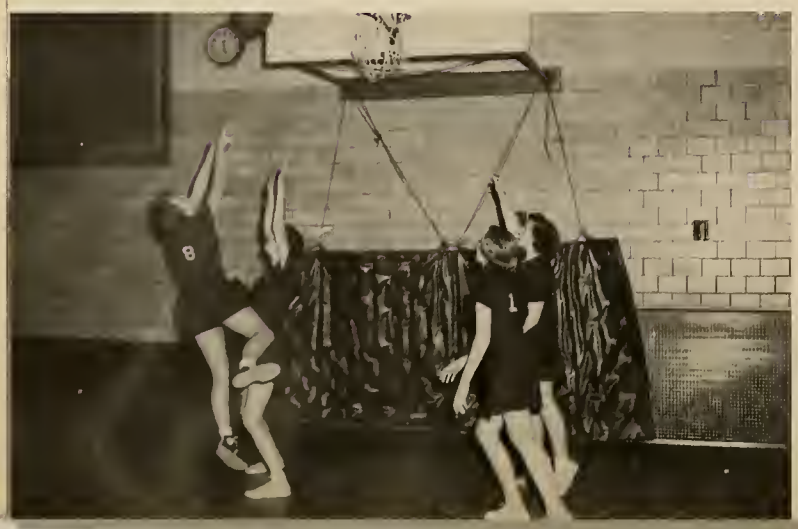

Eleanor Gravelle
and team mates

First Row, Left to Right: Paul Ryan, Paul Woodbury, Bob Bucchiacchio, Thomas Michael, Wilfred Materas, Joe Marino, Donald Marino. Second Row: Coach Harry McMahon, John DelVecchio, Andy Perikli, Richard Sotir, Thomas Welch, Anthony Santilli, John Rymasz, manager. Third Row: Bud McIntyre, William Welch, Joseph Farquhar, Arthur Levesque.

VARSITY BASEBALL

Coach: Harry J. McMahon
Manager: John Rymasz

Tony

Tarkie

Tom

Paul, Mingo, Paul, Bob, and Tom

GIRLS SOFT BALL

First Row, Left to Right: G. Cesolini, H. Cotton, B. Miller, E. Ryan, H. Luduin, J. Plasse, L. Kennedy, C. Peloquin. Second Row: C. Letourneau, J. Phaneuf, P. Lusignan, M. McKinstry, R. Gauthier, S. Metras, L. Bergeron, G. Budgick. Third Row: Coach, Miss Themistocles; E. Gravel, J. Baker, G. Duquette, S. Hatten, D. Major, J. Brockway, B. Choiniere, E. Martin, G. Robidoux, A. Godro, M. Deering, L. Perron, S. Lemoine.

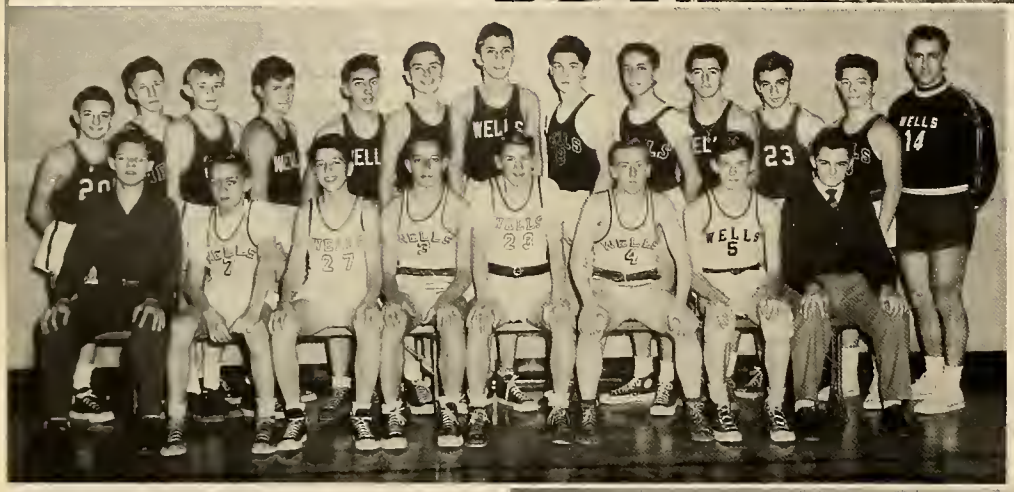

FROSH BASKETBALL

First Row, Left to Right: B. Brown, Mgr.; P. Kollios, J. Michael, V. Allabashi, D. Girard, C. Ryan, J. Shean, J. Coderre. Second Row: R. Duff, D. LeBlanc, H. Willman, W. Mason, J. Confalone, G. Smith, R. Costa, R. Boland, T. Vangel, D. Yvonne, V. DeAngelis, R. Salviuolo, Coach Arthur Lane.

JUNIOR VARSITY BASKETBALL

First Row, Left to Right: Manager L. Zack, P. Kollios, J. Michael, V. Allabashi, D. Giroud, C. Ryan, J. Sheean, P. Vangel. Second Row: Coach Arthur Lane, R. Baker, A. Woolhouse, G. Theodoss, R. Orlowski, J. DelVecchio, W. Welch, J. Marino.

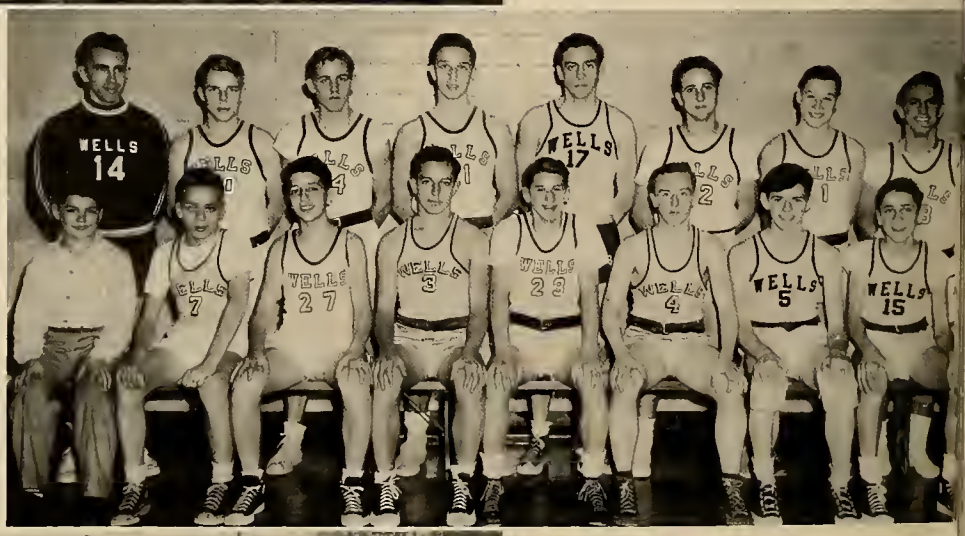

FRESHMAN BASEBALL 1950

First Row, Left to Right: D. Mattson, D. Kowalski, J. Kennedy, A. Levesque, P. Vangel, B. Welch, P. Costa, J. DelVecchio, M. Bernadone. Second Row: Coach E. Desroches, J. Quinn, R. Yates, A. Allard, J. Hamilton, H. Sfreddo, J. Farquhar, R. Orlowski, P. Checka.

Visual Aids

Miss Birtz's Art

The Juniors

The Sophs

We Won

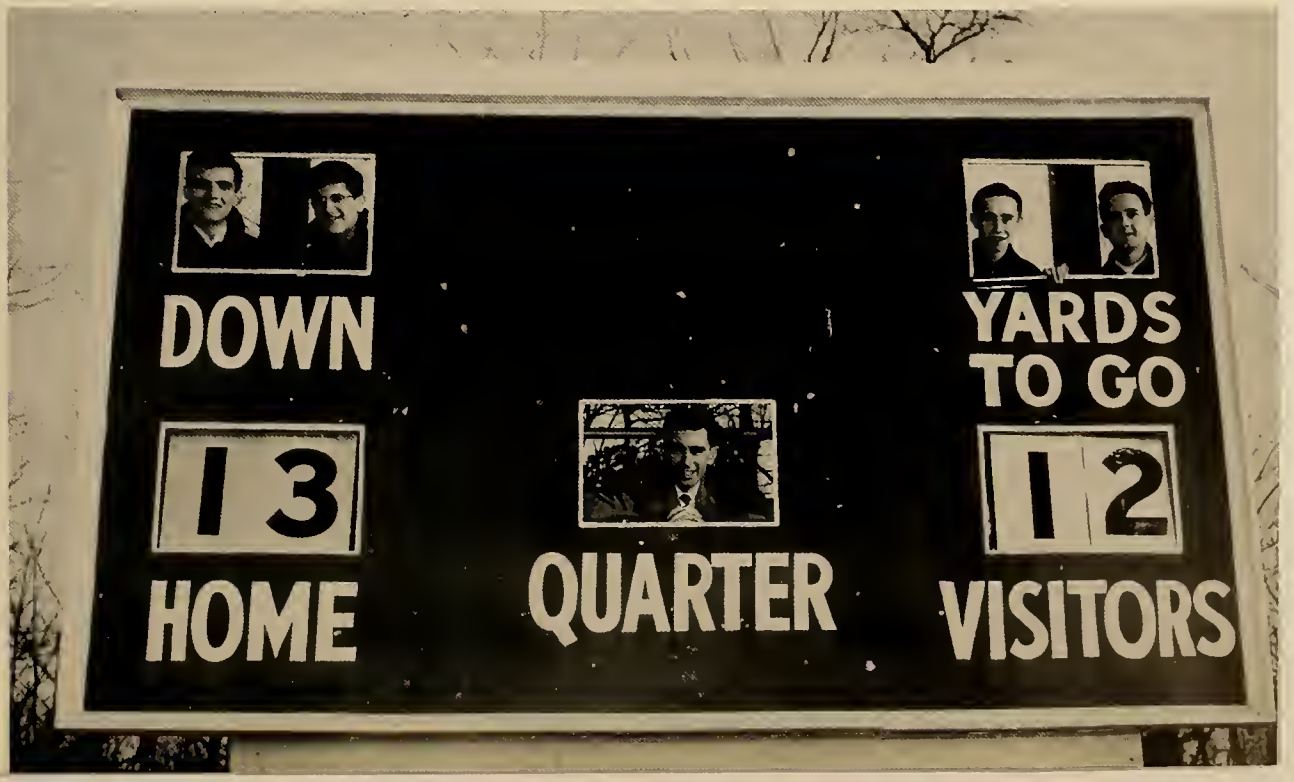

THE UNITED LENS CO., INC.

UNITED LENS COMPANY • INCORPORATED •

SOUTHBRIDGE - - - MASS.

SOUTHBRIDGE SAVINGS BANK

★★ ★★ ★★

YOUR MUTUAL SAVINGS BANK

ENCOURAGES THRIFT THROUGH

SCHOOL SAVINGS

UNIVERSAL BLANK CO., INC.

Specialists in the Moulding of All Types of Lens Blanks

Also Prisms and Instrument Blanks

TELEPHONE 1172 SOUTHBRIDGE

HARRY I. CUTLER, INC.

100 CENTRAL STREET SOUTHBRIDGE, MASS.

Telephone Southbridge 2112-2113

Ford

Authorized Sales and Service

Mercury *Authorized Sales and Service* Lincoln

Compliments of

Mac DONALD BUICK CORPORATION

BUICK SALES AND SERVICE

16 PARK STREET SOUTHBRIDGE, MASS.

Telephone 1588 and 1589

Compliments of

YOUR ICE CREAM MAN

NECTAR PRODUCTS CO., INC.

THOMPSON ROAD WEBSTER, MASS.

"Visit Nectarland"

H. U. BAIL SONS, INC.

9 FRANKLIN STREET SOUTHBRIDGE, MASS.

★ ★ ★ ★

GENERAL CONTRACTORS

Telephones 1163-W — 1163-R

PHIL'S SHOE STORE

Stylish Footwear For The Entire Family

316 MAIN STREET

ALINE'S FOOD SHOPPE

A Silent Partner to the Housewife

24 Hamilton Street Tel. 2048

Compliments of

SIMONDS MACHINE CO., INC.

246 WORCESTER STREET TELEPHONE 55

SNO-KWEEN BAKERY

52 WORCESTER STREET

GRACE FLOWER SHOP

Flowers for All Occasions

Telephone 980 93 Chapin Street

LIRO'S MARKET

SELF SERVICE

8 Pleasant Street Southbridge, Mass.

Phone 791

PERRON & COMPANY

With Three Stores to Serve You

168 Mechanic Street Tel. 990

310 Main Street Tel. 846

562 Hamilton Street Tel. 285

CONRAD and LAMB MOTOR SALES, INC.

Chrysler - Plymouth

144 WORCESTER STREET Phone 2162 SOUTHBRIDGE, MASS.

FOLEY'S NEWS

MAIN STREET

LOUIS DRESS SHOP

SOUTHBRIDGE, MASS.

YOUR BANK

KNOW YOUR BANK
LET YOUR BANK KNOW YOU

Worcester County Trust Company

249 MAIN STREET - SOUTHBRIDGE

Member Federal Reserve System - - Member Federal Deposit Insurance Corporation

---

SOUTHBRIDGE GIFT HEADQUARTERS FOR 105 YEARS

Edwards

YOUR DEPARTMENT STORE

SINCE 1844

QUALITY JEWELRY

FRIENDLY SERVICE

BROWNIE'S UPSTAIRS JEWELRY STORE

MAIN STREET AT THE PURITY DIAMOND SIGN

Meunier Realty Co.

SALES — MANAGEMENT — APPRAISALS
LEASES — MORTGAGES

ROLAND J. MEUNIER

SOUTHBRIDGE, MASS.

KEYES PONTIAC MOTOR SALES

FOR YOUR COMPLETE AUTOMOTIVE NEEDS

GMC GASOLINE • DIESEL • TRUCKS

BOUSQUET'S

Auto Parts and Supplies

CORNER NORTH AND FOSTER STREETS SOUTHBRIDGE, MASS.

HYDE MANUFACTURING CO.

SOUTHBRIDGE, MASS., U. S. A.

MANUFACTURERS OF

INDUSTRIAL CUTLERY and

PAPERHANGERS' TOOLS

FOR DRUG STORE NEEDS CALL ON US

Phone 673

CENTRE PHARMACY

(Formerly Liggett's)

319 MAIN STREET SOUTHBRIDGE, MASS.

"Meet and Treat at Our Fountain"

FIRST NATIONAL STORES, INC.

E. M. PHILLIPS & SON

Planned Insurance Protection

JOHN N. BURNHAM
ERNEST H. PERSSE

268 MAIN STREET
Tel. 2310

"YES" . . . We're back in the Used Car business. When you buy a Used Car here, you get an O.K. that counts.

C. H. KNIGHT, INC.

85 HAMILTON STREET SOUTHBRIDGE, MASS.

PLUMBING
HEATING
and
SUPPLIES

PERRON & TASSE, INC.

AUTOMATIC HEATING

CONTRACTORS
and
ENGINEERS

312 MAIN STREET Tel. 2575 SOUTHBRIDGE, MASS.

F. X. LALIBERTE & SON, INC.
SOUTHBRIDGE LUMBER SUPPLY CO.
PRISCILLA PAINT & ROOFING CO., INC.

Complete Building Service

CONSTRUCTION LUMBER PAINTING

THE PEOPLES NATIONAL BANK OF SOUTHBRIDGE

The Bank of Friendly Service

Member Federal Deposit Insurance Corporation

FOR YOU THE YEAR 'ROUND

KEEP IN TRIM

FUN
FITNESS **Y** FRIENDS

START NOW

Call, Write or Phone for Details

Y. M. C. A.

SOUTHBRIDGE MASSACHUSETTS

ESTABLISHED 1875
J. J. DELEHANTY & CO.
Complete Home Furnishers
858 -864 Main Street Tel. 106
Skilled Floor Covering Layers

G. GREGOIRE & SONS
MEN'S FURNISHINGS
57 Years Experience in Shoe Repairing
Phone 442-J 15 Hamilton Street

FONTANA'S MUSIC STORE
10 ELM STREET
LATEST IN RECORDS — All Three Speeds GIFTS — For All Occasions

SPECTOWN DINER
HAMILTON STREET
Good Food — Fish and Chips
Orders To Go

E. J. FOURNIER'S MARKET
Quality Meats and Groceries
351 Hamilton Street Southbridge, Mass.
Phone 1720

VICTOR MATHIEU
Teacher of Classical
and Popular Music
Harrington Hall Marcy Street

LAUNDERWELL
SELF-SERVICE LAUNDRY &
Quality DRY-CLEANING
TEL. 2616 • NEXT TO A&P
OPEN 7:30 A.M. - 8:00 P.M.
"Satisfaction Assured"

CHRISTIE & THOMPSON, INC.
150 CENTRAL STREET SOUTHBRIDGE, MASS.
Phone 2740
DUCO DULUX

MOM'S CAKES
FINEST PASTRIES
Birthday and Wedding Cakes Decorated
210 Everett Street Tel. 1632

GALE SHOPS
HELEN D'ELIA, *Manager*
341 MAIN STREET

HOLDEN STUDIO
13 Central Street Tel. 1973

BON MARCHÉ
ADELINE E. CAPLETTE
Main Street Tel. 1437-M

CODERRE FURNITURE CO.
The Latest and Finest in Furniture and Appliances
SHOP US AND SEE FOR YOURSELF
399 MAIN STREET

• **BEL'ORO JEWELRY** •
Diamond Importers
HAMILTON HARVEL BULOVA ELGIN

Established 1892

Publishers of Fine Yearbooks

- Yearbooks by Offset
- Quality Craftsmanship
- Dependable Facilities

THE MARK OF INDIVIDUALITY IS A YEARBOOK

By

T. O'TOOLE & SONS, INC.

31 JEFFERSON STREET · STAMFORD, CONNECTICUT

STAMFORD TEL. 4-9226

NEW YORK TEL. MELROSE 5-4112

G. C. WINTER CO.

SINCE 1868

Come in and Look Over Our Line of

Gifts and Toys — Sporting Goods

Hardware — Ice Fishing Equipment — Guns

Electrical Appliances — Kelvinator Refrigerators

Photography — Toys — Housewares

Bendix Washers

Model Kits of All Kinds

HARVEL

One of the World's Fine Watches

BEL'ORO JEWELRY — Authorized Dealer

MARTEL'S

CLEANERS *DYERS* *FUR STORAGE*

Our dry cleaning done in town, brings quicker service.

142 HAMILTON STREET — TELEPHONE 525

RUSSELL-HARRINGTON CUTLERY COMPANY

SOUTHBRIDGE, MASS.

Compliments of

ERNEST AND RAYMOND LIPPE

THE LITTLE GREENHOUSE

Cut Flowers and Potted Plants - Flowers for All Occasions

TEL. 1458 — 318 WORCESTER STREET — FREE DELIVERY

LIKE-NU CLEANERS, INC.

286 MARCY STREET — TELEPHONE 169

We Salute You!
Congratulations and the best of luck! We at Loring are proud of the part we have had in helping to make your classbook a permanent reminder of your school years, recording with photographs one of the happiest and most exciting times of your life! We hope that, just as you have chosen us as your class photographer, you will continue to think of Loring Studios when you want photographs to help you remember other momentous days to come! When you choose Loring portraits, you are sure of the finest craftsmanship at the most moderate prices!
LORING STUDIOS
New England's Largest School Photographers

SOUTHBRIDGE COAL CO.
47 Hook Street Southbridge, Mass.
Fuel Oils — Coal — Wood — Bottled Gas
Heating Equipment

BARNARD'S SERVICE STATION
Expert Repairing on All Cars
CHEVROLET and OLDSMOBILE

GOODWIN'S
MEN'S *BOYS'*
SOUTHBRIDGE, MASS.

Compliments of
MONOHAN'S STORE
Frosted Foods Ice Cream Quality Groceries

WAITE'S
General Hardware
Headquarters for Housewares
282 Main Street Tel. 34

MATHIEU'S
Fine Shoes and Hosiery
22 Elm Street Southbridge, Mass.

WORCESTER COUNTY ELECTRIC CO.
176 MAIN STREET SOUTHBRIDGE, MASS.

BLUE COAL for BETTER HEAT
Range and Heating Oils
E. G. WALKER COAL CO.
Tel. 2301

SOUTHBRIDGE FRUIT CO.
S & W Fine Foods - Honor Frosted Foods
Fancy Fruits and Vegetables
Tel. 15-W

ED. LANGEVIN'S SPORT & PHOTO STORE
Baseball, Tennis, Archery, Softball, Guns
Still and Movie Cameras and Films
40 HAMILTON STREET

HOSPITAL SPA
151 SOUTH STREET
Tobacco — Candy — Soda

FLOOD'S SERVICE STATION
93 Hamilton Street Tel. 1105

R. ROBBINS
MEN'S AND WOMEN'S
FURNISHINGS

19 - METRO BROS. - 51
RCA Radio and Television — Restaurant
333 Main Street Southbridge, Mass.
Tel. 682-J

E. D. DESROSIER AND CO.
INSURANCE
COR. HAMILTON and MAIN STS.
Tel. 895

Tops In Quality

DEARY BROS. MILK

CAPEHART TELEVISION
Supreme Translator of the Living Scene
See and Hear It
BASTIEN'S
19-23 Hamilton Street Tel. 840-W

BERNARD'S MILLINERY
Mrs. Gertrude Cudworth, Manager
27 HAMILTON STREET

ALBERT N. McGRATH
REAL ESTATE and INSURANCE
24 Blanchard Building Southbridge, Mass.
Tel. 1122

COLONADE
Visit Our Fruit and Grocery Department
OUR POLICY
GOOD FOOD — FRIENDLY SERVICE
Our Sandwich Line Excels

TOT TO TEEN SHOP
Infants' — Children's Wear
16 Hamilton Street Telephone 2308

SOUTHBRIDGE TRUCKING COMPANY
119 West Street Tel. 382-W

Compliments of

WELD and BECK

JARRY'S PHARMACY
Corner of
MAIN and HAMILTON STREETS
Southbridge, Mass.

THE THOMAS HUGHES CO.
D & H and READING COALS
ATLANTIC FUEL AND RANGE OILS
Dry Wood, Slabs, All Kinds, All Sizes
Loam, Screened and Unscreened, Sand, Gravel
37 Hook Street 45 Charlton Street

ELM MARKET
ARTHUR A. ROY

DORIS' DRESS SHOP
318 Main Street Tel. 1757

YOURS TRULY
Women's Wear for Junior Misses and Women
11 CENTRAL STREET

CLEMENCE LUMBER CORPORATION
284 Elm Street, Cor. Everett
Southbridge, Mass. Phone 5

Dealers in
LUMBER DOORS
SASH MOULDINGS
ROOFING
BUILDERS' MATERIALS
ETC.

C. E. Manseau

Kiddies' Wear — Ladies' Apparel

30 Hamilton Street Tel. 1926-W1

CONSUMER'S SUPER MARKET

Groceries — Meat — Produce

24 Hamilton Street Tel. 1438

DAVID LENTI

SHOES — CLOTHING

11 Elm Street Southbridge, Mass.

THE HARTWELL PHARMACY

LEOPOLD H. LEMMELIN, *Reg. Phar.*

FOR PRESCRIPTIONS

Cor. Main and Central Streets

J. O. LEMOINE

FURNITURE

Cash and Installment Plan

98-102 NORTH STREET

THE ELM BEAUTY PARLOR

For Modern Hair Styling

C. A. BUCKLEY

9 Elm Street Phone 211

THE BOSTON STORE

J. O. BERTHIAUME, *Prop.*

36 HAMILTON STREET

Southbridge, Mass.

Modern Air-Conditioned Coolerators

York Air Conditioners

McKINSTRY ICE CO., INC.

6 Dupaul Street Phone 519-R

HIPPODROME BOWLING ALLEYS

Clean and Wholesome Entertainment Center

AL LABELLE '26

ELM STREET — UNDER STRAND THEATRE

LePAIN'S PHARMACY

Albert H. LePain, Ph.G. Prescription Chemist

Hospital and Sick Room Supplies

Sales and Rental

284-286 Hamilton Street Tel. 445

INTERSTATE Strand SOUTHBRIDGE

Showing Only the Finest Selected Motion Pictures for Your Enjoyment

SPECTOWN

BOWLING ALLEYS

PAQUETTE STATIONERY COMPANY

315 Main Street, Southbridge

3 Norwich Street, Worcester

GEORGE C. BUTLER and SON

FLORIST

93 EASTFORD ROAD *Flowers-by-Wire* TELEPHONE 989-W

SOUTHBRIDGE ROOFING CO.

ESTABLISHED 1881

FACTORY AND RESIDENTIAL ROOFING

FABRICATED SHEET METAL PRODUCTS

AMES WORSTED COMPANY

★

MANUFACTURERS OF

MEN'S AND WOMEN'S WORSTED WEAR

★

SOUTHBRIDGE FINISHING COMPANY

PRINTERS

of

FAST COLOR PRINTS

on

FINE COTTON GOODS

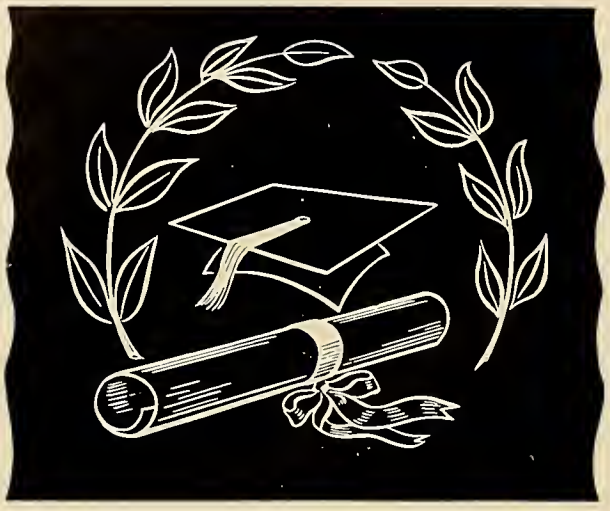

The Road To Success

At commencement time your thoughts are naturally of success — in your past accomplishments and in the future. As you have discovered, the road to success is traveled slowly and on foot. Each mile, therefore, is significant, for it brings you that much closer to your destination.

You have now completed an important part of your journey and the rewarding years lie ahead of you. At this happy time American Optical Company extends to each of you congratulations and best wishes. There are many degrees of success and many yardsticks of measurement. Your own definition, we believe, is the one you must live by. Now and for the future, we wish you the best of all things.

American Optical
COMPANY

A17302 108791